BROW BEAT: Three non-wax eyebrow-taming methods face off | **Page 35**

express

A PUBLICATION OF The Washington Post | LIVE ALL DAY AT WWW.READEXPRESS.COM | AUGUST 30, 2006 | >> FREE <<

Wednesday

AFP/GETTY IMAGES

Ahmadinejad wants a presidential debate.

Bush Challenged: Iranian president calls for a debate | 9

Polygamist Caught: FBI arrests fugitive sect leader | 6

Fridge Reflects: Terps coach gets old school in season opener | 17

ENTERTAINMENT

Spy Fare: Will *Daniel Craigs'* Bond save Hollywood? Also, SpongeBob sings; Jessica Simpson 'sings.'

>> 20-24

Weather >> Cloudy, Shower

78 | 65

FULL FORECAST ON PAGE 34

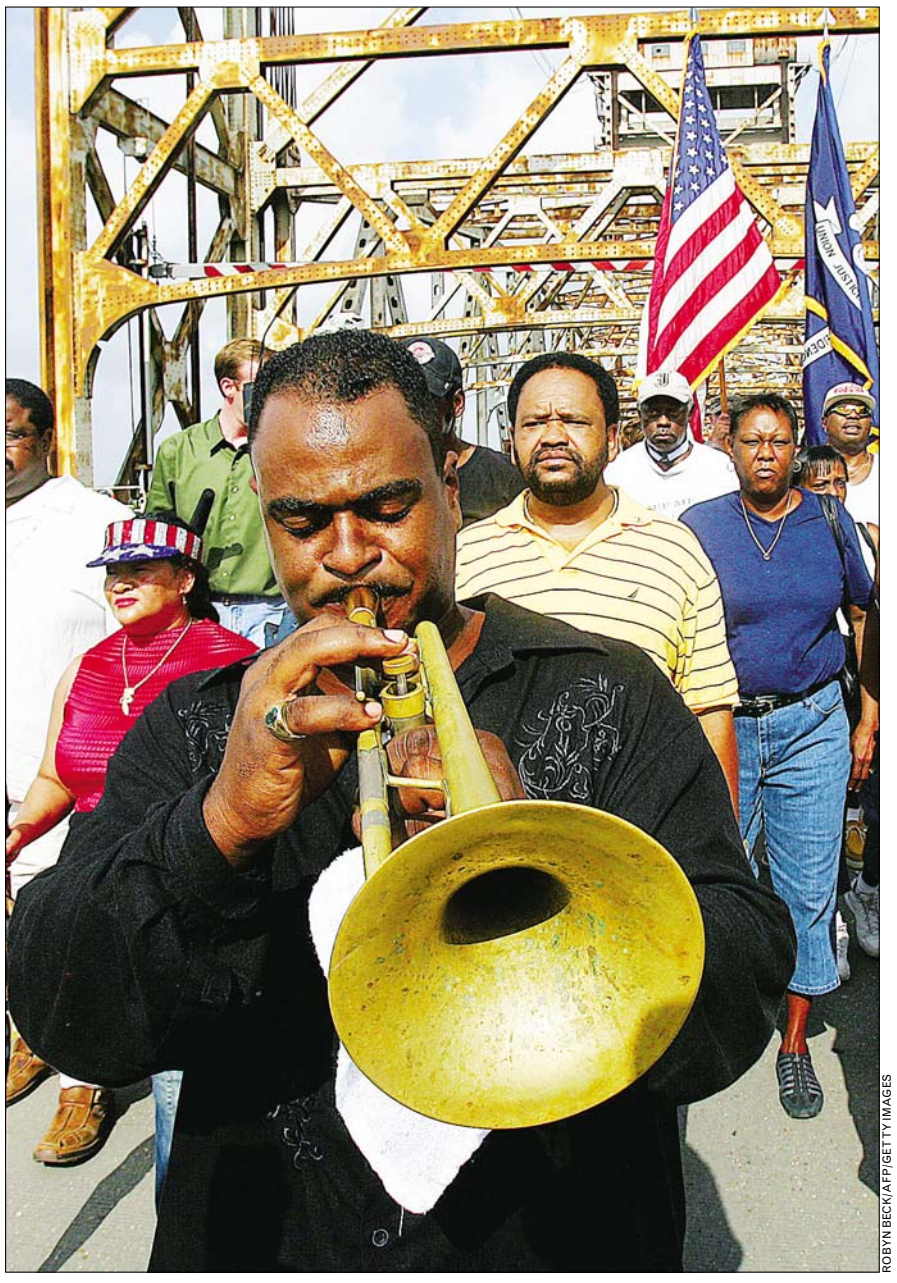

ROBYN BECK/AFP/GETTY IMAGES

New Orleans Marks Katrina

MARCHING ON: Trumpet player Marlon Jordan plays Tuesday during a memorial in the Lower Ninth Ward of New Orleans to honor the victims of Hurricane Katrina. Tolling bells and a jazz funeral through potholed streets were among the ways New Orleans marked the one-year anniversary of the storm from which the city is still recovering. ✣ **'A New Day':** City dances back to life | **Page 3**

Scores on New SAT Plummet

First class to take longer exam drops to 1970s levels

The high school class of 2006 got stuck with a new, longer version of the SAT and didn't fare well on it. Average reading and math scores fell a total of seven points — the sharpest decline in 31 years.

Experts agreed the dip in combined math and critical reading scores on the college entrance exam was related to the new version of the test — but differed as to how. The updated exam, with a new writing section, also features more advanced math questions and replaces analogies with more reading comprehension.

Average reading scores fell from 508 to 503 and math scores fell from 520 to 518, the College Board, which owns the exam, announced Tuesday.

The College Board downplayed the drop, saying it amounts to a fraction of one question per exam. It also insisted fatigue wasn't to blame. Still, the results will spark debate over whether the College Board was able to deliver a new test that is comparable to the old one. The new scores also stand out because just two weeks ago the rival ACT exam reported its biggest score increase in 20 years. (AP)

SAT SCORES

How area students fared on the test:

- **D.C.:** 416 in reading, 404 in math, 406 in writing
- **MD:** 503 in reading, 518 in math, 497 in writing
- **VA:** 512 in reading, 513 in math, 500 in writing

✣ **Test case:** New numbers show that more students are turning to the ACT over the SAT | **Today's Post, A1**

PRANKS | Pot of Irony A Duluth, Minn., newspaper reporter discovered 12 marijuana plants growing in a planter near the front door of a police station, the Duluth News Tribune reported. She plucked a leaf and turned it over to the city gardner, who confirmed its identity and informed the police. Supervising officer John Beyer explained that he, his staff and the public use the back door to the station. "The only thing I can say is somebody has a sense of humor," he said. (EXPRESS) **EyeOpeners | Page 2**

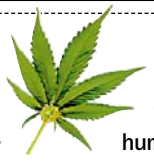

eyeOpeners

SURREAL

Marsupial Terrorizes Grapes

It began with the kind of 911 call that many officers might dismiss. The caller told an Oklahoma City dispatcher Saturday that he saw a kangaroo jumping down a road. The man reassured the dispatcher he was "completely sane" and not intoxicated. "This was definitely one of our more unusual calls," said Mark Myers, spokesman for Oklahoma County Sheriff's Office. Sure enough, the kangaroo was hopping along a street and eating grapes from nearby farms. Using their vehicles, they guided the animal back home, Myers said. "Kangaroos can be vicious," he added. (AP)

SENSELESS

Hello? I, Random Person, Hate You

A Hermiston, Ore., senior citizen has found out the hard way that some people are just plain mean. Art Friedrick answered the phone and heard that he had won a million dollars from Publishers Clearing House. Elated, the truck driver called his family. But after a call from the East Oregonian to Publishers Clearing House, the bad news was clear: Friedrick was not one of the winners. It's unclear why the person called him. The caller didn't ask for info such as a Social Security number, as scammers usually do. (AP)

CHRISTOF STACHE/AP

RHYMES WITH HOWDY

Audi, Strangers

No, those are not members of a special breed of pocket-sized children, though that would be cute. The tykes are posing with a statue of an Audi TT (named "The Automobile"), which now resides at Munich's Franz Josef Strauss Airport. The 10-ton, 10-meter-long car was constructed for Germany's "Walk of Ideas" exhibit, created to show off German ingenuity for World Cup attendees in Berlin. (AP)

And now we know how Britney Spears got pregnant again so darn quickly.

MEDICINE

Also K-Fed's Secret

Is camel milk the Viagra of the desert? Thousands of men in the Indian state of Rajasthan have been fighting to get their hands on the stuff after an 88-year-old man who recently fathered a child attributed his virility to the drink, the Times of India reported Tuesday. Ever since the local farmer revealed what he believes to be the secret of his prowess, sales of camel milk have shot up and dealers have doubled their prices in the western state. (AP)

KAPLAN TEST PREP AND ADMISSIONS

2 *free* hours of LSAT, GMAT, or GRE* private tutoring**

Enroll in a comprehensive LSAT, GMAT, or GRE course by August 31st and get two hours of one-on-one tutoring to enhance your prep and maximize your score improvement (a $300 value)!

Classes starting soon in the DC area.

Get complete prep. Enroll today!

Higher test scores guaranteed or your money back.†

1-800-KAP-TEST | kaptest.com

*Test names are registered trademarks of their respective owners. **Must enroll between August 1–31, 2006 and pay in full. Tutoring hours must be used by October 15, 2006. Cannot be combined with any other offer, rebate, discount, or promotion. Offer applies only to LSAT, GMAT, and GRE 15-, 25-, or 35-hour Private Tutoring Programs, Classroom Courses, Class + 5 Courses, Premium Online Courses, LSAT Extreme, and GMAT Advanced. †Conditions and restrictions apply. For complete guarantee eligibility requirements, visit kaptest.com/hsg. The Higher Score Guarantee applies only to Kaplan courses taken and completed within the United States, Puerto Rico, Canada, Mexico, the United Kingdom, and France.

Train to become a NURSING ASSISTANT in just 10 weeks

Day, Evening, Saturday Classes
Job Placement Assistance
Affordable Payment Plans

Americare
(301) 933-4660

Dating is better here!™

Live Links

TRY FOR FREE!
CALL NOW: CODE 6730
202.414.6444
Find singles in your area:
1.800.210.1010

Text MEET to 21010
$4.99 / 10 Min. 18+

AUCTION

SEIZED & CONFISCATED VALUABLE ASSETS PLUS VAST MAJORITY OF HIGH END MERCHANDISE FROM CONSIGNORS-DEALERS WELCOME WITH TAX CERTIFICATE.

2 LOCATIONS

SUNDAY SEPT 3rd
HYATT REGENCY RESTON VA
1800 Presidents Rd, Reston, VA 20190
Hotel Phone: (703) 709-1234.

MONDAY SEPT 4th
SHERATON BARCELO HOTEL ANNAPOLIS
173 Jennifer Rd, Annapolis, MD 21401
Hotel Phone: (410) 266-3131.

PREVIEW AT NOON, AUCTION AT 1PM

FINE ART: 100'S OF RARE MUSEUM QUALITY,ORIGINAL WORKS OF ART PLUS ETCHINGS & LITHOS, BY SALVADOR DALI, PABLO PICASSO, LUDVIC, RODO. ORIGINAL OIL ON CANVAS BY KATIA, H. CLAUDE & PAULEMILLE PISARRO, ICART, ORIGINAL WATER COLORS BY TARKAY AND PATRICIA ALVAR, MAIMON, VERNAC, PETER MAX, ERTE AND MORE.
EXOTIC JEWERLY: OVER 200 LOTS OF FINE DESIGNER JEWERLY INCLUDING 23 CT DIAMOND NECKLACE. 5 CT DIAMOND RING, 11.85 CTTW DIAMOND PLATINUM, PRESIDENTIAL ROLEX, CARTIER. **RUGS:** LARGE INVENTORY OF HANDMADE RUGS FROM IRAN. 10 X 14 PERSIAN QUM SILK, KASHAN, TABRIZ AND NAIN. **COINS:** COLLECTORS TAKE ADVANTAGE OF FOREIGN GOLD & SILVER COINS. **FURNITURE:** EUROPEAN-STYLE FURNITURE, LIVING ROOM AND DINING ROOM SETS. **BRONZES:** PORCELAINS AND MANY MORE.

LUXURY CARS

Federal AUCTION

FULL PAYMENT DAY OF SALE, SALES SUBJECT TO DELETIONS. CASH & MAJOR CREDITCARDS ACCEPTED. 15% BUYER'S PREMIUM. SOME ITEMS SUBJECT T,ERRORS & OMISSIONS. ARMED SECURITY ON PREMISES. PHOTO ID REQUIRED.
AUCTION OPEN TO THE PUBLIC.
FREE ADMISSION. AUCTIONEER LICENSE No. 2907003110.

Federal AUCTION

Adapt you.

"Personal Tech" can give you cool and useful tools. Mondays. express

X017e 5x1

HOOK ME DEADLY: The level of nicotine found in U.S. cigarettes has risen about 10 percent in the past six years, making it harder to quit and easier to get hooked, according to a new report released by the Massachusetts Department of Health.

Nation

In Brief

WASHINGTON

Sen. Frist's Medical License Renewal Questioned

Senate Majority Leader Bill Frist acknowledged Tuesday that he may not have met all the requirements needed to keep his medical license active — even though he gave paperwork to Tennessee officials indicating that he had. The state of Tennessee requires its licensed physicians to complete 40 hours of continuing medical education every two years. A Frist spokesperson on Tuesday said the Senator might not have completed the required continuing education. (AP)

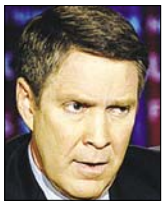

Frist

PHILADELPHIA

Ivy League Professor Faces Charges Over Child Sex Tape

An Ivy League professor has been arrested for the third time in 11 years on child sex charges, in this case over video that allegedly shows him engaging in sex acts with boys. Because of the charges, L. Scott Ward, a professor emeritus at the University of Pennsylvania's Wharton School of Business, was being stripped of his teaching assignments, spokeswoman Lori N. Doyle said Tuesday. Ward, 63, was arrested Sunday after arriving at Washington Dulles International Airport on a flight from Brazil, federal authorities said. (AP)

First Katrina Anniversary Marked

New Orleans residents mourn, celebrate life one year after storm

NEW ORLEANS | The first anniversary of the biggest calamity to befall this city was marked Tuesday with a moment of silence, wreath-layings, the tolling of church bells and, in true New Orleans fashion, a wailing jazz funeral through the potholed streets for the victims of Hurricane Katrina.

Jazz musicians marched ahead of a horse-drawn hearse, a symbol of the city's watery death. They played a dirge for the more than 1,800 people killed when Katrina came ashore. But the ensemble soon exploded into a joyful rhythm, the marchers opening colorful parasols and hoisting them toward the hot sun as they danced the city back to life.

Residents held vigils in pock-marked neighborhoods choked with weeds, in church pews and in gutted community centers. They rang bells to mark the collapse of the city's biggest levee and laid wreaths at the site of each successive break in the cement structure protecting the city. They bowed their heads and closed their eyes in prayer, both for those no longer here and for the city's rebirth. At a midday interfaith prayer service, Mayor Ray Nagin told the city it was time to take responsibility for rebuilding.

"If government can't get you your check on time, it says you need to do something," Nagin said.

Nagin met with President Bush, who bowed his head for the dead in St. Louis Cathedral, the city's mother church, and made an impassioned plea for the living.

"I know you love New Orleans, and New Orleans needs you," the president said. "She needs people — she needs those saints to come marching back, is what she needs!"

RUKMINI CALLIMACHI (AP)

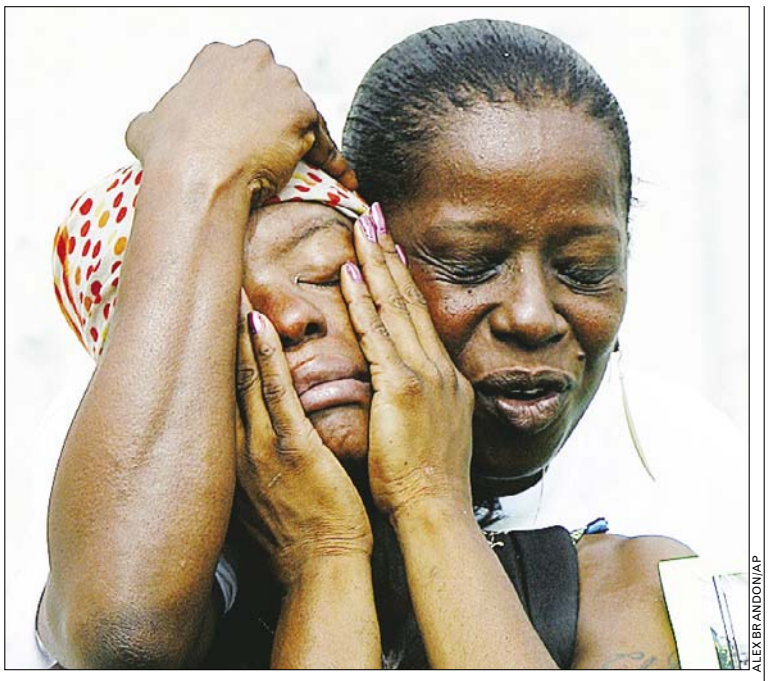

ALEX BRANDON/AP

REMEMBRANCE: Donna Banks, right, comforts Champernell Washington on Tuesday as she grieves for a relative who died in the aftermath of Hurricane Katrina.

Fighting With FEMA

➜ Through hundreds of disputes, Katrina, the nation's most costly disaster, is fast becoming the most contentious, with appeals bogging down the rebuilding process.| **AI**

IN The Washington Post

NTSB: Ky. Tower Didn't Notice Error

LEXINGTON, KY. | The lone air traffic controller on duty the morning Comair Flight 5181 crashed cleared the jet for takeoff, then turned his back to do some "administrative duties" as the aircraft veered down the wrong runway, a federal investigator said Tuesday.

The crash killed 49 people — everyone on board except first officer James Polehinke, who was in critical condition Tuesday.

The jet struggled to get airborne and crashed in a field after taking off Sunday from a 3,500-foot runway instead of one that was twice as long. Experts said the plane needed at least 5,000 feet for takeoff.

The air traffic controller had an unobstructed view of the runways and had cleared the aircraft for takeoff from the longer runway, said National Transportation Safety Board member Debbie Hersman.

Earlier Tuesday, the Federal Aviation Administration acknowledged violating its owns policies when it assigned only one controller to the airport tower that morning. The policy requires that tower observations and radar approach be handled separately. (AP)

HEARSAY | IRAQ

"Those who know the truth need to speak out against these kinds of myths ... being told about our troops."

—DEFENSE SECRETARY DONALD RUMSFELD, WHO SAYS NEGATIVE MEDIA COVERAGE HAS ALIENATED THE PUBLIC ON THE WAR IN IRAQ

Summer is here.

The lazy, sneezy, watery-eye days of summer are here. Tree pollen replaced with mold spores, grass pollen replaced with weed pollen. Fatigue, difficulty breathing, skin conditions or the inability to concentrate may be caused by allergies. Our physicians have the latest medicines, testing and treatment programs to help you feel better quickly, safely and easily all without those painful scratch tests.

Please accept our invitation to visit us and to make an appointment today.

Please call for an appointment
T: 800.287.2829 MyAllergyCare.com

We participate with most health-plans

Allergy Care Centers
Care for All Seasons

Offices conveniently located in: Ballston • White Flint • Chantilly • North Potomac • Vienna • Wheaton Plaza • Gaithersburg • Springfield • Sterling • Laurel

Introducing The Latest Technology In Comprehensive Dental & Orthodontic Care

•Implants
•Emergency Care
•Dental Check-Ups
•Crowns & Bridges
•Root Canal Therapy
•Oral Surgery
•Periodontics
•Cosmetic Dentistry
•Orthodontics
•Digital Computerized X-Rays
•Intra-Oral Camera/Video Imaging
•Air Abrasion (No More Needles)
•EVENING HOURS BY APPOINTMENT

All In One Facility
1 block away from Foggy Bottom Metro Station
Free Orthodontic Consultation
Free Implant Consultation

Now that there's a choice, which would you choose?
Straight Teeth. No Braces.
PREMIERE INVISALIGN PROVIDER (top 5% Nationwide 2005)

K Street Dental & Orthodontic Group
Dr. A. Shouhayib & Associates

3 Washington Circle,NW
Suite #306
Washington, DC 20037
202.775.0167

308 Main Street
Gaithersburg, MD 20878
Beside Whole Foods
301.977.9787

www.kstreetdental.com

No More Hair!
LHE IPL hair removal
Learn more at www.radiancy.com
Skin Rejuvenation Clinic
Dupont Circle 202.299.9288
www.clearyourskin.com

TIMES LIKE THESE CALL FOR TRAINING IN CRIMINAL JUSTICE

WESTWOOD COLLEGE CAN HELP PREPARE YOU FOR A CRIMINAL JUSTICE CAREER

CALL TODAY!
1-866-811-6459
WWW.WESTWOOD.EDU

ANNANDALE
7619 Little River Turnpike, 5th Floor
Annandale, VA 22003

ARLINGTON BALLSTON
1901 N. Ft. Myer Drive, Suite 300
Arlington, VA 22209

No-cost, no-obligation career assessments
WESTWOOD COLLEGE

Accredited by the Accrediting Commission of Career Schools and Colleges of Technology (ACCSCT). Westwood College - Annandale Satellite (Annandale, VA) is a satellite campus of Westwood College - Arlington Ballston (Arlington, VA), a branch of Westwood College - Long Beach (Torrance, CA) and has been certified to operate in Virginia by the State Council of Higher Education for Virginia (SCHEV).

Got Belly Fat?
FREE WORKSHOP

The secret to losing weight in the belly, hips and thighs begins by knowing your BODY TYPE

You Will Learn...
• The basic BODY SHAPES and how hormones can distort the body and block weight loss.
• How to trigger your body's FAT BURNING hormones to increase metabolism.
• The biggest mistake people make with exercising, which prevents weight loss.
• Why hormones affect what you crave.
• How CHRONIC PAIN and SLEEPING PROBLEMS can be related to your body shape.
• You don't lose weight to GET healthy – you get healthy so you CAN lose weight.

Limited Seating! Call for location, and date.
Speaker: Dr. Eric Berg D.C.

REGISTER NOW 703-354-7336

Nation

29.5 **The percentage of Mississippians** who are obese, up 1.1 percent from last year. Mississippi is the fattest state, while Colorado is the leanest, with 16.9 percent obese.

Ernesto Hits Florida Coast

Storm drenches parts of state, but not likely to grow into hurricane

MIAMI | Tropical Storm Ernesto's leading edge drenched Miami and the rest of southern Florida on Tuesday as it steamed toward the Sunshine State with a potential for more than a foot of rain. But forecasters said there was only an outside chance it would strengthen into a hurricane.

Residents took no chances, though, mindful of the seven hurricanes that have hit the state since 2004 and Katrina, which struck New Orleans a year ago.

By late afternoon, Ernesto had top winds of 45 mph. And there was only a "remote possibility" it could become a hurricane with winds of 74 mph or greater before crossing over Florida overnight, the National Hurricane Center said.

RICHARD GRAULICH/AP

PREPARATIONS: Glen Meyer, a traffic sign installer, helps take down a traffic light in preparation for Tropical Storm Ernesto on Tuesday in West Palm Beach, Fla.

Forecasters expected 5 to 15 inches of rain, which could flood streets and homes. Ernesto, briefly a hurricane Sunday, lost much of its punch crossing Cuba. The storm was expected to move up the middle of the state and over the northeastern coast by early Thursday before churning into the Atlantic Ocean, where it could regain hurricane status before hitting Georgia or the Carolinas. LAURA WIDES-MUNOZ (AP)

DA Defends Decision To Pursue Karr Arrest

Prosecutor says case in Ramsey slaying could not be ignored

BOULDER, COLO. | The prosecutor in the JonBenet Ramsey case Tuesday defended her decision to bring John Mark Karr halfway around the world to Colorado for investigation, saying it was difficult to separate fact from fantasy in his lurid account because every detail of the slaying is public knowledge.

District Attorney Mary Lacy said that in addition to Karr's graphic account, his obvious predilection for little girls forced her hand.

"We felt we could not ignore this. We had to follow it," she said. "There was a real public safety concern here directed at a particular child" in Thailand, and a forensic psychologist said Karr "was dangerous; this person was escalating."

In the day since Lacy's office

PAUL AIKEN/AP

Boulder County DA Mary Lacy speaks to media about the case on Tuesday.

announced it was dropping the case against Karr, the district attorney has been bitterly criticized by defense attorneys and by Gov. Bill Owens, who accused her of wasting thousands of dollars on the "most expensive DNA test in Colorado history."

Lacy said she wanted the investigation done quietly, but details leaked to the media. She said her office has checked out some 200 suspects over the years. JOHN SARCHE (AP)

U.S. Poverty Rate Steady, But 37M Still Below Line

WASHINGTON | Four years into an economic recovery, the number of people living in poverty has finally stopped climbing.

Household incomes edged up slightly in 2005, but 37 million people were still living below the poverty line, about the same as the year before, the Census Bureau reported Tuesday.

It was the first year without an increase in poverty since 2000, just before President Bush took office.

The numbers immediately became political fodder before midterm congressional elections that will determine whether Republicans continue to control the House and the Senate.

Some Republicans blamed the numbers on immigrants holding down wages. Democrats blamed the Bush administration, noting that incomes are lower and the poverty rate is higher than when Bush took office. (AP)

0% Financing For 2 Years* With No Interest And The Lowest Prices Guaranteed. Now Those Are Savings Worth Celebrating At Scan.

Classica Bedroom Series

Queen Bed Without Night Stands – $929,

King Bed Without Night Stands – $1,099,

Matching Night Stands & Dresser Available,

Also Available In Several Wood Finishes

Holiday Hours
Open Labor Day
10:00am - 6:00pm

Kevin Dining Group - $1,099

Consisting of: 42" Round Table With 4 Kevin Chairs,

Sold Individually, Sold Unassembled Only

New Arrival

Saxton Sofa & Chair Group

Sofa & 1 Chair – $999,

Sofa & 2 Chairs - $1,299,

Available In Brown Microfiber Only, Also Sold Individually

Special Purchase

Look For Tremendous Values On All Clearance Items!

FINAL DAYS!
Receive a FREE Swing Table with the purchase of any Stressless® Chair & Ottoman

Scan Offers
FREE Space Planning
For Your Home Or Office.

Desk starting at $259

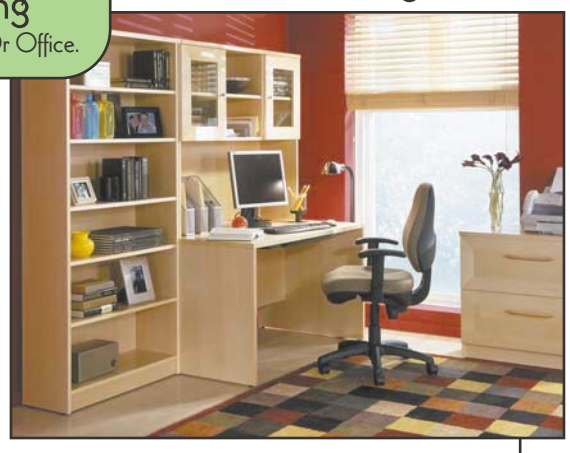

$1,195 Consul Leather Reclining Chair & Ottoman, Shown in Batick Leather

Special Purchase

High Back Adjustable Bunjie Chair – $219

Sold Unassembled Only

Visit Scan's New & Improved Website!

TSD
The Scan Difference
Look For This Symbol And Compare Before You Buy

SCAN
As Unique As You Are.®

Pick Up Your FREE Catalogs

Furniture Care Tips Now Available Online!

1.800.386.0989

www.scanfurniture.com · www.scanofficefurniture.com

Columbia Showroom & Clearance Center · Towson · Falls Church · Sterling Showroom & Clearance Center · Rockville Showroom & Clearance Center – Half block from Twinbrook Stop Metro Red Line.

*0% Financing And No Interest For Two Years On Minimum Purchases Of $2,500 Or More Excluding Delivery And Taxes. **Priced Unassembled. ***Get 10% Off On Your Mattress Purchase When You Buy Any Bedroom Furniture From Scan – Must Purchase The Bed And Mattress At The Same Time. Prices Valid Through 9/11/06. All Items Not Shown In All Stores. Quantities Are Limited. For Safety Purposes, Scan No Longer Accepts Cash Payment. MasterCard, Visa, American Express, Discover and Checks Are Welcomed. © 2006 Scan International, Inc.

Live! on Woodrow Wilson Plaza
Ronald Reagan Building and International Trade Center • www.itcdc.com
A project of the U.S. General Services Administration.
Today's Free Performance
Live! Star Spotlight
"Gibson" Dueling Guitars
8/31 Grand Finale
Featuring: Chuck Brown
Schedule subject to change.
JUNE • JULY • AUGUST
12 noon–1:30 pm
Monday–Friday
1300 Pennsylvania. Ave., NW

GET CERTIFIED & GET AHEAD
Insyte Computer Education
FINANCING AVAILABLE
Approved by the Virginia State Council of Higher Education
Training Programs Certified for participants in the SkillSource and Workforce Investment Act Programs
A+ Technician $495
Network+ $595
A+ - Net+ & MCP $1695
Cisco-CCNA $1095
Cisco-CCNP $2995
MCSE 2003 $3095
NEW COURSES
Web Design Intro $395
ASP.NET $995
MS-Exchange $1295
CALL TODAY
SEPTEMBER CLASSES FILLING FAST
START YOUR IT CAREER NOW
A+ Technician
Network+ &
Microsoft MCP
3 Certs - $1695
Evening or Weekend
16 Week Program
Validate the Skills Employers Want!
703.535.8600
www.ICEisCOOL.com

Nation

FBI Nabs Elusive Fugitive

Polygamist sect leader on most-wanted list arrested in Nevada

LAS VEGAS | The charismatic leader of a polygamous Mormon splinter group was captured during a traffic stop three months after being put on the FBI's most-wanted list and faces charges that he arranged marriages between underage girls and older men.

Jeffs

Warren Steed Jeffs, 50, was arrested outside Las Vegas late Monday after more than a year on the run, the FBI said. No weapons were found, but the car he was riding in contained more than $50,000 in cash, cell phones and laptop computers, police said.

Jeffs has led the Fundamentalist Church of Jesus Christ of Latter-day Saints since 2002 and is said to have at least 40 wives and nearly 60 children. Church dissidents say that underage marriages — some involving girls as young as 13 — escalated into the hundreds under his leadership, and that he broke apart families by reassigning women and children to others. KEN RITTER (AP)

OHIO | 3 LITTLE BIRDS

AMY SANCETTA/AP

PERCHING PLACE: Three turkey vultures test out the view from a bale of hay in a field in Bainbridge Township, Ohio, on Tuesday.

The Solutions You Need.
The Service You Deserve.

GSA is focused on providing the product and service solutions you need to make landmark achievements in your mission. As a valued GSA customer and Multiple Award Schedule user, you have full access to thousands upon thousands of vendors on contract to provide millions of product and service solutions.GSA is also focused on providing cutting-edge online acquisition tools—GSA*Advantage!*®, e-Buy and the Schedules e-Library—designed to streamline your acquisition process, which means you canefficiently secure the services you need, under the terms you require, and at the prices you deserve.

For information on GSA Solutions—visit **www.gsa.gov/schedules,**
or call Customer Service Representative 490 at (800) 488-3111.
Each member of our dedicated staff is eager to help.

GSA
U.S. General Services Administration

A rate that bewilders the competition and very nearly beats comprehension.

Citibank® Short-Term CD

5.5% APY. JUST 6 MONTHS.

With a Citibank checking account, you can get a short-term CD with a low minimum balance of $2,500 and a great rate without the long wait.

To learn more, stop by, visit citibank.com or call 1-800-349-1987 now.

citibank®

Annual Percentage Yield ("APY") is based on an interest rate of 5.35%, applies only to new Citibank 6-month Certificates of Deposit (CDs), and is current as of 6/26/06. You earn the APY in effect on the day your CD is opened. Minimum opening deposit is $2,500, which cannot be transferred from an existing Citibank account. A checking account is required to open a 6-month CD. Fees may apply to the checking account. Penalties apply for early withdrawal. ©2006 Citibank. Citibank, F.S.B. Member FDIC. Citibank and Citibank with Arc Design are registered service marks of Citigroup Inc.

GEORGETOWN UNIVERSITY

Career Development Scholarship Program
EHLS

The English for Heritage Language Speakers Program at Georgetown University

- Develop English skills for careers in the Federal government
- Full scholarships available for native speakers of Arabic, Chinese (Mandarin or Cantonese), Hindi, Indonesian, Pashto, Persian (Farsi or Dari), Urdu or Punjabi
- Full-time intensive day program for 6 months
- First program of its kind to combine Advanced English language training with Professional Communication skills and strategies
- Scholarships for U.S. citizens covering tuition and living stipend funded by the National Security Education Program

Apply now!
Applications must be received by October 2, 2006

For information and application forms, visit http://ehls.georgetown.edu or call 202-687-4455

The English for Heritage Language Speakers (EHLS) Program at Georgetown University is a partnership between the National Security Education Program, the Center for Applied Linguistics, and Georgetown University's Center for Language Education and Development.

ON THE BALL: South Africa should try to make the 2010 World Cup is as "green" as possible, environment officials said Monday. The Global Environment Facility said it was willing to give the government a grant of $8.6 million to help keep the games environmentally friendly.

World

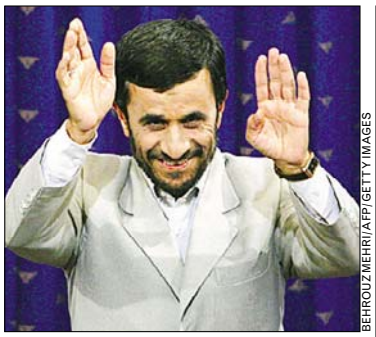

BEHROUZ MEHRI/AFP/GETTY IMAGES

Iran's Mahmoud Ahmadinejad gives a press conference in Tehran Tuesday.

Iran Seeks TV Debate With Bush

Ahmadinejad's offer to face off comes as nuclear deadline nears

TEHRAN, IRAN | Iran's hard-line President Mahmoud Ahmadinejad on Tuesday challenged President Bush to a televised debate, a proposal the White House immediately dismissed as a "diversion."

The challenge came during a freewheeling, 2½-hour news conference and only two days before a U.N. Security Council ultimatum demanding Iran roll back its suspect nuclear program.

Ahmadinejad said no one can prevent Iran from pursuing what he called a peaceful nuclear program — not even U.N. Secretary-General Kofi Annan, who was expected to visit here Saturday.

Ahmadinejad's latest show of defiance seemed to solidify the country's determination to snub the Security Council, following a string of war games and uncompromising public statements this month on the nuclear standoff.

In his challenge to Bush, Ahmadinejad said the debate should focus on "world issues and the ways of solving the problems of the international community."

He did not rule out the possibility of direct diplomatic talks with the U.S. saying it could happen if unspecified conditions were met. But he criticized the U.S. for "living in the dream of getting the Iranian nation back to 30 years ago," before the Islamic revolution. (AP)

Iraqi Hospitals Now 'Killing Fields'

Sunnis seeking care in Baghdad abducted by Shiite militiamen

BAGHDAD | In a city with few real refuges from sectarian violence — not government offices, not military bases, not even mosques — one place always emerged as a safe haven: hospitals.

So Mounthir Abbas Saud, whose right arm and jaw were ripped off when a car bomb exploded six months ago, must have thought the worst was over when he arrived at Ibn al-Nafis Hospital, a major medical center here.

In fact, it had just begun. A few days into his recovery at the facility, armed Shiite Muslim militiamen dragged the screaming 43-year-old Sunni mason down the hallway floor, snapping intravenous needles and a breathing tube out of his body, and later riddled his body with bullets, family members said.

Authorities say it was not an isolated incident. In Baghdad these days, not even the hospitals are safe. In growing numbers, sick and wounded Sunnis have been abducted from public hospitals operated by Iraq's Shiite-run Health Ministry and later killed, according to patients, families of victims, doctors and government officials.

WISAM SAMI/AFP/GETTY IMAGES

STATE OF EMERGENCY: A growing number of sick and wounded Sunnis have been abducted from Baghdad hospitals operated by Iraq's Shiite-run Health Ministry.

As a result, more and more Iraqis are avoiding hospitals, making it even harder to preserve life in a city where death is seemingly everywhere. Gunshot victims are now being treated by nurses in makeshift emergency rooms set up in their homes. Women giving birth are smuggled out of Baghdad and into clinics in safer provinces.

In most cases, family members and hospital workers said, the motive for the abductions appeared to be for nothing more than religious affiliation. Because public hospitals here are controlled by Shiites, the killings have raised questions about whether hospital staff have allowed Shiite death squads into their facilities to slaughter Sunni Arabs.

"We would prefer now to die instead of going to the hospitals," said Abu Nasr, 25, a Sunni cousin of Saud and former security guard from al-Madaan. "I will never go back to one. Never. The hospitals have become killing fields."

AMIT R. PALEY (THE WASHINGTON POST)

An Unrelenting Enemy

➜ According to patients and families of victims, the primary group kidnapping Sunnis from hospitals is the militia run by anti-American cleric Moqtada al-Sadr. | Today, A1

IN The Washington Post

Latest Violence Claims Dozens Of Lives in Iraq

BAGHDAD, IRAQ | Police found more than two dozen bodies across the capital Tuesday and the government said 73 people had died in fighting in the south as violence surged despite promising signs that a U.S. crackdown is curbing sectarian killings in Baghdad.

In southern Iraq, an oil pipeline explosion sparked a massive fire, killing at least 36 people and injuring 45, the Interior Ministry said.

The pipeline was located six miles south of Diwaniyah, the scene of fierce clashes between the Iraqi army and Shiite militia on Monday that left 73 people dead.

The latest violence both inside and outside the capital occurred despite U.S. and Iraqi officials' claims that a new operation in the capital has lowered Sunni-Shiite killings there, which had risen in June and July. (AP)

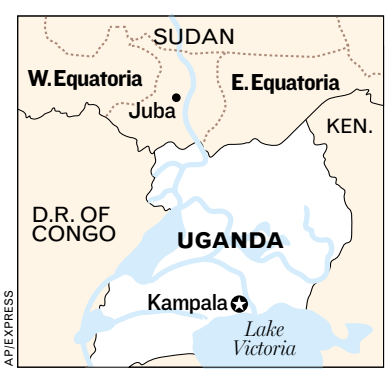

AP/EXPRESS

UGANDA

PEACE DEAL TAKES EFFECT

A cease-fire aimed at ending one of the world's most brutal civil wars took effect in Uganda Tuesday, nearly two decades after a rebel movement known as the Lord's Resistance Army began its campaign. Rebels now have three weeks to gather at two points in Sudan, Western and Eastern Equatoria, where they will be monitored and protected. (AP)

U.K. Charges 3 More In Aircraft Terror Plot

LONDON | British anti-terrorist police charged three more people late Tuesday with conspiring to commit murder in the alleged plot to blow up U.S.-bound airliners.

The three — Mohammed Yasar Gulzar, Mohammed Shamin Uddin and Nabeel Hussain — were also charged with preparing to commit terrorism by helping in an alleged plan to smuggle explosives aboard the planes, police said.

Eleven people have now been charged on those two counts. Four others were charged with lesser offenses, including having knowledge of a terrorist activity but not disclosing information about it.

Of 25 people originally arrested, 15 have been charged and are being held by police, five others remain in custody without charge and five have been released.

SANGTAN/AP

A van believed to be carrying terror suspects arrives at a London courthouse.

Chief Magistrate Timothy Workman earlier ordered Nabeel Hussain's brother Mehran Hussain held in custody until Sept. 19. Mehran Hussain, and his other brother, Umair, are charged with failing to tell police about Nabeel's alleged involvement in what prosecutors say was a plot to down airliners using plastic and liquid explosives. MATT MOORE (AP)

HUGE FINAL CLOSEOUT SAVINGS

95% SOLD!

DON'T MISS YOUR OPPORTUNITY TO OWN A HOME IN ALEXANDRIA!

Huge One Bedrooms
from the **$270s**

Expansive Two Bedrooms
from the **$300s**

WALK TO VAN DORN METRO!

THE EXCHANGE
AT VAN DORN

703.682.7600

www.ExchangeatVanDorn.com

OPEN HOUSE SUNDAY & OPEN HOUSE LABOR DAY

4840 Eisenhower Ave, Alexandria VA 22304 • Open Mon-Th 10-7, Fri 9-4, Sun 11-6. Closed Sat. • 3% Broker Co-op • Immediate Occupancy

Owned by The Exchange at Van Dorn, LLC

CRESCENT HEIGHTS
AMERICA'S CONDOMINIUM LEADER

Atlanta • Boston • Chicago • Dallas • Honolulu • Los Angeles • Miami • New York
Palm Beach • Philadelphia • San Francisco • Tampa • Washington DC

NAHB
Freddie Mac Development Firm of the Year

Weichert Realtors

EQUAL HOUSING OPPORTUNITY

"People's trust in politics could be greater. That is our task, to change that, with long-term, sustainable policies."

—**German Chancellor Angela Merkel**, discussing voters' skepticism of the government Tuesday

In Brief

ACAPULCO, MEXICO

Hurricane John Gathers Strength Off Mexican Coast

Tropical Storm John strengthened into the sixth Pacific hurricane of the season Tuesday just off Mexico's west coast on a track that forecasters said eventually could bring it directly over the Baja peninsula. John had sustained winds of nearly 90 mph, making it a Category 1 hurricane, but was expected to strengthen to a Category 3 storm, with minimum winds of 111 mph by Wednesday, the National Hurricane Center said. (AP)

ARSHAD BUTT/AP

Police beat a protester in Quetta amid violence over the death of a tribal chief.

QUETTA, PAKISTAN

Memorial Service for Tribal Chief Triggers New Rioting

A memorial service for a tribal chief killed in a raid by Pakistani army troops descended into violence Tuesday as mourners hurled grenades at police and burned dozens of shops. A bomb blast killed four factory workers at a restaurant as widespread unrest in the south following the death of fugitive tribal leader Nawab Akbar Bugti stretched into its fourth day. More than 10,000 people attended the service for Bugti at a stadium in Quetta (AP)

BUSAN, SOUTH KOREA

Sharp Drop Seen in Asians Living on Less Than $1 a Day

Economic growth in China and India has dramatically reduced the number of people in Asia subsisting below the poverty level of $1 a day, but the total remains in the hundreds of millions, the International Labor Organization said Tuesday. Since 1990 about 250 million people have risen above that benchmark, said the report. More than 600 million Asians live below the $1-a-day poverty level, it said. (AP)

Israelis Pressed to Lift Blockade

Annan says U.N. hopes to have 5,000 soldiers in Lebanon by Friday

JERUSALEM | U.N. Secretary-General Kofi Annan called Israel's air and sea blockade of Lebanon a "humiliation" Tuesday and demanded it be lifted. But Israel said it first needed assurances that forces deployed on the border can stop weapons shipments to Hezbollah.

The dispute was the latest threat to the fragile cease-fire that ended 34 days of fighting between Israel and Hezbollah guerrillas.

Annan arrived in Israel as part of an 11-day Mideast tour intended to shore up the truce, help Lebanon recover and secure the release of two Israeli soldiers whose capture by Hezbollah on July 12 sparked the fighting.

"We need to resolve the issue of the abducted soldiers very quickly," Annan said during a visit earlier Tuesday to a U.N. base in south Lebanon. "We need to deal with the lifting of the embargo — sea, land and air — which for the Lebanese is a humiliation and an infringement on their sovereignty."

Israeli troops are still occupying a security zone in southern Lebanon and have sporadically fought with Hezbollah guerrillas since the truce took effect Aug. 14. Israel says it won't leave until a strong contingent of Lebanese and international troops arrives.

Annan said the U.N. hoped to have 5,000 soldiers in the region by Friday. That is double its prewar number, but still far short of the 15,000 international troops envisioned to patrol the border along with 15,000 Lebanese soldiers.

As part of the effort to get international troops on the ground quickly, a five-ship Italian fleet departed for Lebanon on Tuesday carrying 800 soldiers.

Annan was to meet Wednesday with Israeli Prime Minister Ehud Olmert, who plans to call for "the unconditional return of our captives in Lebanon," said his spokeswoman Miri Eisin, referring to reserve soldiers Ehud Goldwasser and Eldad Regev. A third soldier, Cpl. Gilad Shalit, was captured by Hamas-linked militants from an army post near the Gaza Strip on June 25.

In Beirut, the Rev. Jesse Jackson, on a mission to secure the soldiers' release, said he was told they were alive during meetings in Damascus with Syrian President Bashar Assad and Khaled Mashaal, Hamas' political leader. AMY TEIBEL (AP)

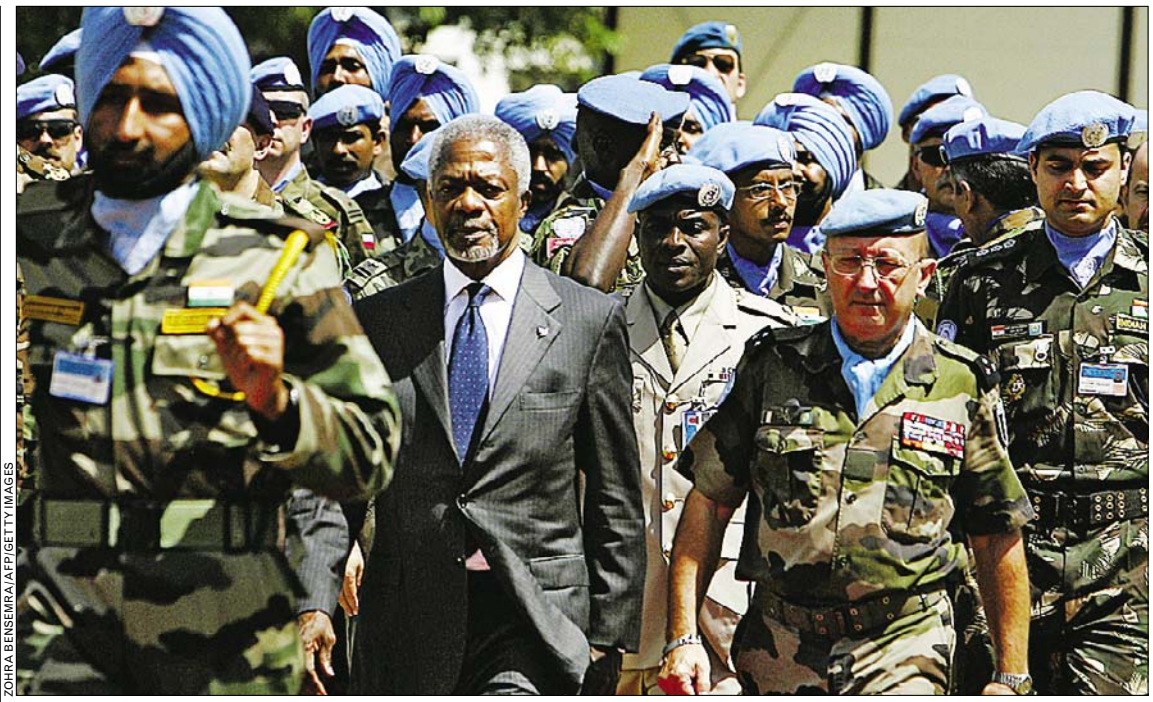

ZOHRA BENSEMRA/AFP/GETTY IMAGES

GLOBAL FORCE: U.N. chief Kofi Annan walks with troops upon his arrival at the U.N. peacekeeping base in southern Lebanon.

Silva's Re-Election Bid Gains Speed

Brazilian leader puts focus on economy as polls give him the lead

SAO PAULO, BRAZIL | President Luiz Inacio da Silva promised renewed economic growth for the poor masses in Latin America's largest nation on Tuesday after a poll showed he could trounce his main opponent in his bid for re-election.

The former radical union leader said he will maintain conservative economic policy while expanding social programs to lift millions out of poverty. Earlier Tuesday, a poll showed Silva supported by 51.4 percent of voters, up from 47.9 percent earlier this month.

"Times are good," Silva told supporters of the Workers Party he helped found. "We can go forward with confidence that the future will be even better."

VICTOR R. CAIVANO/AP

Brazilian President Luiz Inacio da Silva says he will continue to fight poverty.

Riding a wave of increasing popularity as Brazil's economy grows, Silva pledged to continue the fight against poverty and inequality that got him elected in a landslide in 2002.

If Silva's lead stands, he would handily beat former Sao Paulo state Gov. Geraldo Alckmin on Oct. 1, winning the presidency without going to a runoff election.

Alckmin has roundly criticized Silva for a corruption scandal last year that caused a wave of resignations from his inner circle and for the government's policy of maintaining high interest rates to control inflation, a practice that has been blamed for stymieing growth. (AP)

Sudan to Review Reporter's Arrest

KHARTOUM, SUDAN | Sudan's president said Tuesday he would consider the case of a Pulitzer Prize-winning American journalist arrested in the Darfur region and accused of spying, a presidential aide said.

President Omar al-Bashir said during a meeting with a senior U.S. envoy that he would consider Chicago Tribune reporter Paul Salopek's "case out of a humanitarian standpoint," said al-Bashir's spokesman Mahjud Fadul Bedry.

Salopek, who was in Sudan on assignment for National Geographic magazine, his driver and interpreter were arrested by pro-government forces on Aug. 6. (AP)

MEN FOR MEN
Washington
202.414.6446
Find your local #:
1.800.777.8000
FREE TRIAL
CODE 2203
Text "CHAT" to 55455 $4.99/10min 18+

MAKE YOUR CONNECTION
202.448.0099
FREE TRIAL use code 4064

VIBELINE
Vibeline.com 18+

GEORGE MASON UNIVERSITY
The Volgenau School of Information Technology and Engineering
TechAdvance
LEARNGROWADVANCE

Experienced trainers with industry experience
Hands-on training
Paced for student learning
Daytime, evening and weekend classes
Continuing education units awarded
Flexible payment options
Multiple locations

Professional Development Programs

Oracle 10g Database Administration	Aug 29
Microsoft Project	Sep 12
Network+	Sep 18
MCSE Windows 2003	Sep 26
Information Technology Foundation (A+, Network+, MCP, CCNA, Security+)	Sep 30
Microsoft Exchange	Oct 02
Security - CISSP	Oct 07
Security+	Oct 14
Web Developer	Dec 04

Daytime Accelerated Programs

Cisco Certified Network Associate (CCNA)	Sep 18
Security - CISSP	Sep 25

For complete schedule, visit our website at http://ite.gmu.edu/techadvance
Arlington, Herndon and Loudoun
703-842-7404 advance@gmu.edu

MASTER'S DEGREE – GW ARLINGTON CENTER

ORGANIZATIONAL SCIENCES

Choose from two concentrations. Organizational Management and Human Resources Management prepare you to lead in today's organizations.

Convenience. Two-year, part-time program offered evenings and weekends in Arlington.

*Earn a four-course **Leadership Coaching Graduate Certificate** and apply 9 credits toward the Master's degree.*

Information Session

Tuesday, September 12
6:30 pm
3601 Wilson Blvd., Suite 400
Arlington, VA
Metro: Orange Line to Virginia Square

Rsvp Today!
202.973.1130
www.nearyou.gwu.edu/orgsci

THE GEORGE WASHINGTON UNIVERSITY
WASHINGTON DC

BRING US YOUR AMBITION.
www.gwu.edu/gradinfo

31412 THE GEORGE WASHINGTON UNIVERSITY IS AN EQUAL OPPORTUNITY/ AFFIRMATIVE ACTION INSTITUTION CERTIFIED TO OPERATE IN VA BY SCHEV.

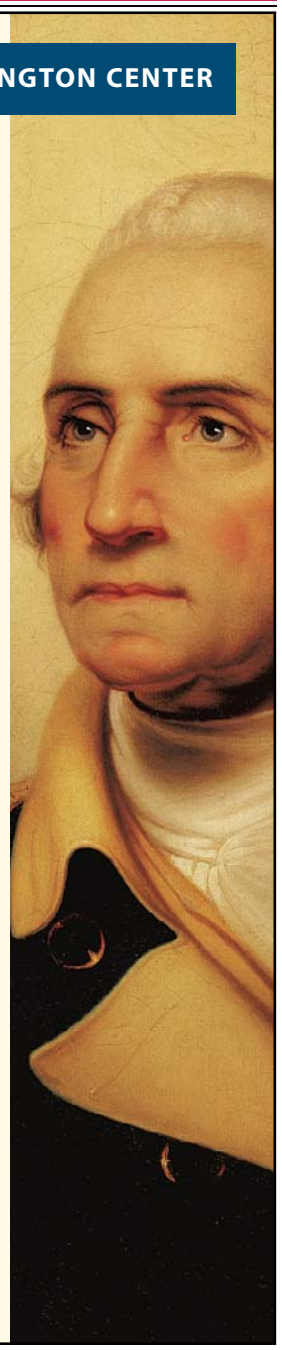

Money

Music Site Gains Backing

Universal will offer its catalog for free on ad-based SpiralFrog

LOS ANGELES | Universal Music, home to artists such as U2, The Killers and Audioslave, will make its catalog of recordings and music videos available for free on an ad-supported Web site launching later this year, the site's operator said Tuesday.

The two-year deal calls for New York-based SpiralFrog.com to split advertising revenue with the recording company, said Lance Ford, chief marketing and sales officer for SpiralFrog.

Users can download an unlimited number of songs or music videos if they register at the site.

The tracks cannot be burned to a CD, but users will be able to transfer music to portable media players equipped with Microsoft Windows digital rights management software, Ford said.

However, the service will not work with Apple Computer Inc.'s Macintosh computers or its market-leading iPod music players.

Offering music and video for free on ad-supported Web sites is not new, but such services have generally been restricted to streaming, in which music and video files are not stored on a user's computer, limiting playback to when there is an Internet connection. SpiralFrog will offer downloads, permitting playback offline and on portable devices.

SpiralFrog will require users to return to the site and renew registration at least once a month or the tracks cease to play.

The company is in talks with other major recording companies on similar deals, Ford said.

SpiralFrog hopes to appeal to music fans who now flock to online file-sharing services to download music and videos that are often pirated. A beta version of the new site is expected to go live in December. ALEX VEIGA (AP)

In Brief

NEW YORK

Consumer Confidence Slides More Than Expected

Americans' faith in the economy tumbled in August to a nine-month low, which could translate to tightened purse strings if job growth stumbles or fuel costs rebound. Job-related worries were the big reason consumer confidence fell more than expected this month to its lowest level since November. In July, unemployment rose to a five-month high of 4.8 percent. The Conference Board, a New York-based research group, said Tuesday its confidence index fell to a reading of 99.6, down from 107.0 in July. But analysts expect job creation and personal spending for August to come in higher in reports due later this week, and gas prices have fallen more than 5 percent over the past month — providing some relief in people's travel budgets. (AP)

CHICAGO

H&R Block Settles Lawsuit On Refund Loans for $39M

A federal judge has approved a $39 million settlement in a class-action lawsuit against H&R Block Inc. by customers who claimed they paid too much for refund anticipation loans. The loans in question were part of a program under which customers who had their taxes prepared by Block were offered their refunds immediately in return for a fee. The suit said the refunds amounted to loans and cost too much. (AP)

Market Action

New York Stock Exchange

Gainers

STOCK	LAST	DAILY CHANGE	DAILY PERCENT CHANGE
Sirva lf	2.98	+.63	+26.8
RelStlAl s	33.26	+3.12	+10.4
Coachmen	10.08	+.92	+10.0
IHS Inc n	31.65	+2.80	+9.7
BallyTot lf	2.91	+.24	+9.0

Losers

STOCK	LAST	DAILY CHANGE	DAILY PERCENT CHANGE
OcwenFn	14.51	-1.64	-10.2
R&G Fnc lf	7.45	-.54	-6.8
Wesco Intl	56.55	-4.03	-6.7
CNA Sure	20.29	-1.43	-6.6
SeaCntA lf	2.28	-.16	-6.6

NASDAQ Stock Market

Gainers

STOCK	LAST	DAILY CHANGE	DAILY PERCENT CHANGE
DGSE	3.00	+.57	+23.5
Vernalis	2.64	+.42	+18.8
LML Pay	3.64	+.57	+18.4
Numerex	9.09	+1.38	+17.9
Iomai n	3.87	-.05	-1.3

Losers

STOCK	LAST	DAILY CHANGE	DAILY PERCENT CHANGE
SGX Phm n	2.71	-1.89	-41.1
Voxware n	4.11	-.95	-18.8
CryoCor	2.25	-.48	-17.6
KirkInds	4.28	-.72	-14.4
Bookham	3.46	-.51	-12.8

DOW	NASDAQ	S&P 500
+17.93	+11.60	+2.50
+0.16	+0.54	+0.19
11369.94	2172.30	1304.28

Rates

	CURRENT	PREVIOUS WEEK
Prime Rate	8.25	8.25
Fed Funds close	5.1875	5.25
3-month disc	4.95	4.97
2-year	4.86	4.87
10-year	4.78	4.81
30-year	4.93	4.95

Currency (Dollars in foreign currency)

	TODAY	PREVIOUS DAY	YEAR AGO
British Pound	.5269	.5276	.5569
Canadian Dollar	1.1076	1.1108	1.1990
European Euro	.7799	.7820	.8179
Japanese Yen	116.63	117.13	110.47
Mexican Peso	10.8780	10.8760	10.8590
Taiwanese Dollar	32.83	32.91	32.44

Media Stocks

STOCK	LAST	DAILY CHANGE	YEAR TO DATE PERCENT CHANGE
CBS B n	28.93	+.19	+13.5
ClearChan	28.76	+.29	-8.6
Comcast	35.22	-.25	+35.9
Comc sp	34.97	-.37	+36.1
DirecTV	18.68	+.18	+32.3
Disney	29.11	-.26	+21.4
McGrwH	55.81	-.32	+8.1
NetSvc rs	9.10	+.10	+32.5
NewsCpA	19.10	+.35	+22.8
NewsCpB	19.86	+.30	+19.6
Omnicom	88.54	+.96	+4.0
Thomson	40.54	+.17	+17.2
TimeWarn	16.53	+.09	-5.2
ViacomB n	36.76	+.13	-10.7
WPP Gp	59.99	+.12	+11.1

JUMP FOR JOY? Tom Cruise's production company, which broke ties with Paramount Pictures last week, has signed a two-year financing deal with an investment partnership headed by Washington Redskins owner Daniel Snyder.

Local

Wilson Bridge Goes Down in Smoke

To the delight of many, commuter gets the last laugh with explosion

ALEXANDRIA, VA. | A section of the obsolete Woodrow Wilson Bridge was brought down early Tuesday, the planned demolition set in motion by a longtime commuter who won a contest for the honor.

A few minutes after midnight, Dan Ruefly pushed a ceremonial plunger to begin the countdown to destroy a half-mile section of the span that carries Interstate 95 traffic over the Potomac River between Maryland and Virginia.

Then, engineers set off the explosive charges that collapsed a half-mile section of steel girders on the Virginia side of the 45-year-old bridge.

Hundreds of people submitted entries to the contest to find the person with the "toughest bridge commute."

For 28 years, Ruefly had left his Accokeek, Md., home at 5 a.m. to beat peak rush hour on the bridge. Seven years ago, he crashed into a stopped tractor-trailer that couldn't pull over because the bridge has no shoulders.

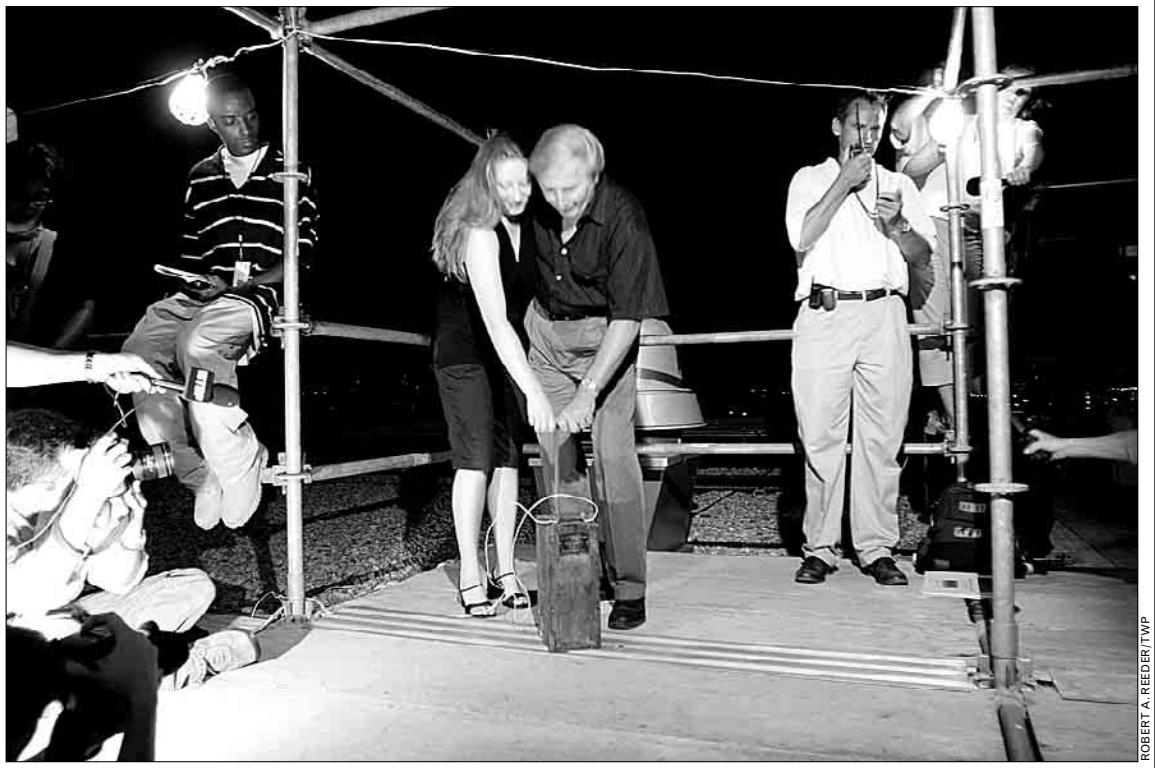

ROBERT A. REEDER/TWP

FIRE WORKS: Dan Ruefly and his daughter, Tiffanie Star Ruefly, prepare to blow up the Wilson Bridge early on Tuesday.

He suffered a crushed hip that still pains him, and his daughter, Tiffanie, entered him in the contest.

The demolition was delayed a half-hour early Tuesday by safety concerns. At one point, the crowd started chanting, "Blow it up!"

Then, Ruefly and his daughter pushed the plunger. "Make sure nothing's left," Ruefly's friend had told him. MATTHEW BARAKAT (AP)

Next step: Builders of the new Wilson Bridge begin work on a new span after the blast | **Today's Post, Metro**

Perez Hits Courts for AG Ruling

Not eligible to run in Md., Democrat throws his support to Simms

TAKOMA PARK, MD. | Tom Perez endorsed fellow Democrat Stuart Simms in the race for attorney general Tuesday, but his name will remain on the ballot even though Maryland's highest court ruled last week that Perez could not run

Appearing with Simms before a crowd of cheering supporters at a Takoma Park community center, Perez sharply criticized the ruling last Friday by the Court of Appeals that he did not meet state requirements to run for attorney general and should be removed from the ballot.

Perez said people who already voted for him on absentee ballots were disenfranchised by the ruling, comparing it to the 2000 U.S. Supreme Court decision that settled the election for president.

"Last Friday was a dark day for democracy and the democratic process in Maryland," Perez said.

Despite the court's decision, elections officials say it is too late to remove Perez's name from electronic voting machines and paper ballots before the Sept. 12 primary. The Court of Appeals on Tuesday approved a Board of Elections proposal that Perez's name remain on the ballot. Signs will be posted at polling places stating that Perez is no longer a candidate. (AP)

Teen Suspect in Mall Attacks Pleads Guilty

17-year-old is the last of 5 charged to admit a role in crime wave

WASHINGTON | The final suspect in a string of robberies and assaults on the National Mall has pleaded guilty to charges of armed robbery and rape. A U.S. Park Police spokesman says 17-year-old Ryan Newman entered his plea in D.C. Superior Court on Tuesday.

Lt. Scott Fear said Newman pleaded guilty to the rape of a 17-year-old girl that occurred on May 27. Trayvon Thomas, 18, had previously pleaded guilty to that sexual assault. Newman faces a minimum of 41 years in prison when he is sentenced.

U.S. Park Police investigators charged five people in the string of attacks on tourists near national landmarks that occurred in May and July. All have pleaded guilty, Fear said. (AP)

Anti-War Protesters Coming to D.C.

WASHINGTON | Anti-war demonstrators who protested near President Bush's ranch in Crawford, Texas, said Tuesday they are planning to shift their protests to Washington next month.

The planned protests and events, which will be known as Camp Democracy, emerged from activist Cindy Sheehan's demonstrations near Bush's ranch.

For health reasons, Sheehan likely will not be able to attend September's events, said David Swanson, an organizer of the protest. (AP)

BY THE NUMBERS: Rep. Ben Cardin has widened his lead over former Rep. Kweisi Mfume in the Democratic Senate primary, according to a poll released Wednesday. In the telephone survey, 43 percent of the likely Democratic voters said they'd vote for Cardin in the Sept. 12 primary, and 30 percent supported Mfume, the former head of the NAACP. (AP)

HEARSAY | VA. ATTACK

"It was like a scene from 'Jaws.' It was, like, dragging her. She started going down and couldn't kick her legs."

—MARIAN GILBERT

WHO POUNDED ON AN OTTER UNTIL IT FINALLY RELEASED ITS BITE FROM HER PREGNANT SISTER, MARLA HUNDLEY, WHEN HUNDLEY CAME TO VISIT HER IN ROANOKE LAST WEEK. OFFICIALS SAY THE OTTER, THE SIZE OF A MEDIUM DOG, WAS LIKELY RABID.

The Lotteries

Tuesday, August 29

DISTRICT

Mid-day Lucky Numbers	5-9-5
Evening Lucky Numbers	8-4-2
Mid-day DC 4	5-4-9-5
Evening DC 4	7-5-1-3
Rolling Cash Five	17-33-12-9-14
Daily 6	32-7-37-39-22-30 (35)

MARYLAND

Mid-day Pick 3	3-2-6
Evening Pick 3	3-1-9
Mid-day Pick 4	6-7-8-8
Evening Pick 4	1-0-7-3
Match 5	12-15-17-29-34 (33)

VIRGINIA

Mid-day Pick 3 (Tues.)	3-6-6
Evening Pick 3 (Mon.)	2-5-5
Mid-day Pick 4 (Tues.)	0-9-9-9
Evening Pick 4 (Mon.)	7-4-1-0
Mid-day Cash 5 (Tues.)	11-20-29-31-34
Evening Cash 5 (Mon.)	1-21-28-29-30

All winning numbers are official only when validated at a lottery ticket location or a lottery claims office. Drawings that occur after Express's deadline will be published two days later.

Join us for a special volunteer mission to Northern Israel in early September. Call 301-230-7264 for more information.

Photo by Lenny Maschkowski

The fighting has stopped. Now the struggle begins.

The rockets have ceased. But now it's time to rebuild communities and heal lives upended by war.

Your donation to the Israel Emergency Campaign helps repair communities and the psyche of a people shaken by violence by providing trauma counseling and crucial support services for families of fallen soldiers and other victims.

100% of your donation goes directly to address the humanitarian needs of the people of Israel.

Give today at www.ShalomDC.org, call 240-283-3906, or mail in the form below.

ISRAEL EMERGENCY CAMPAIGN CONTRIBUTION FORM

Yes, I want to help! Enclosed is my contribution to help support the people of Israel.

❑ $50 ❑ $100 ❑ $500 ❑ $1,000 ❑ Other: $_____ *The Jewish Federation is a 501(C)(3) nonprofit organization.*

NAME STREET ADDRESS

CITY STATE ZIP EMAIL

❑ My check is enclosed. ❑ Please bill my credit card: ❑ AmEx ❑ Visa ❑ MC

AIN07EC1

CREDIT CARD # EXP. DATE

SIGNATURE

MAIL YOUR DONATION TO: THE JEWISH FEDERATION OF GREATER WASHINGTON, P.O. BOX 96140, WASHINGTON, DC 20090-6140

"If I don't keep my place on the team, it will hurt a lot. If I don't get a wild card, it will hurt even more." —**Golfer Jose Maria Olazabal**, who decided not to play a tournament this weekend even though it could cost him a spot on the Ryder Cup team.

Sports

Punter Frost Is Put on the Hot Seat

Redskins find, then cut, competition for the struggling kicker

REDSKINS | The Washington Redskins want one person to do three very important jobs: punt, hold and kick off. Less than two weeks before the start of the season, they're hardly exuding confidence in the player who currently holds those titles.

With Derrick Frost's shanks becoming all too commonplace, the Redskins on Tuesday signed Eddie Johnson as a last-minute challenger. Johnson was around for only a few hours — he was cut after one practice — but his presence was another wake-up call for the incumbent.

"I just need to play better," Frost said. "I feel like I've had great practices. I just haven't played very good the last two games at all."

Last season, Frost averaged 40.4 yards — 28th out of 30 punters in the league — and that was with the benefit of some generous rolls.

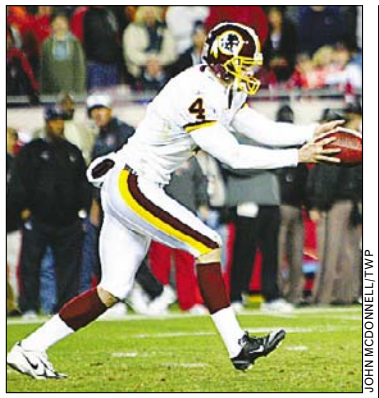

JOHN MCDONNELL/TWP

Redskins punter Derrick Frost has been inconsistent during the preseason.

His inconsistency has returned this preseason, and his 23-yard thud Saturday at New England was another echo of his infamous 7-yard shank from the end zone in 2004 with the Cleveland Browns.

"Derrick needs to be more consistent," Gibbs said. "We need to do a good job of analyzing that whole situation."

The Redskins were aggressive as usual on offense and defense in free agency during the offseason, but the only punter they signed was David Lonie, an Australian trying to break into the NFL at age 27. Lonie was cut Monday, but Gibbs said he doesn't regret finding a more experienced punter to challenge Frost.

"We thought David was definitely a real talent," Gibbs said. "We thought that was somebody who was really going to compete. In the end, we felt like Derrick won that spot."

But not with a vote of confidence. The team was concerned enough to call Johnson, who hasn't punted in a regular-season game in three years. Another challenger could be brought in Wednesday, but right now Frost is all the Redskins have.

"The ball's in my court," Frost said. "I just need to play well." (AP)

Nelson Set To Coach Warriors

Golden State to rehire the second-winningest coach in NBA history

BASKETBALL | Coach Mike Montgomery was dismissed by the Golden State Warriors on Tuesday, and Don Nelson was ready to step in.

Nelson

Golden State will rehire Nelson, the second-winningest coach in NBA history and the last coach to lead the downtrodden Warriors to the playoffs, on Wednesday, a league source told The Associated Press.

The source, who spoke on condition of anonymity because the deal hadn't been completed, said Nelson settled his differences with owner Chris Cohan and agreed to return to the club where he went 277-260 from 1988-95 and led Golden State to its last playoff appearance.

Almost nothing good has happened to the Warriors since Nelson, a three-time NBA coach of the year, left in December 1995. Montgomery — the Warriors' ninth coach in 12 seasons — had identical 34-48 records in his two seasons with the club. GREG BEACHAM (AP)

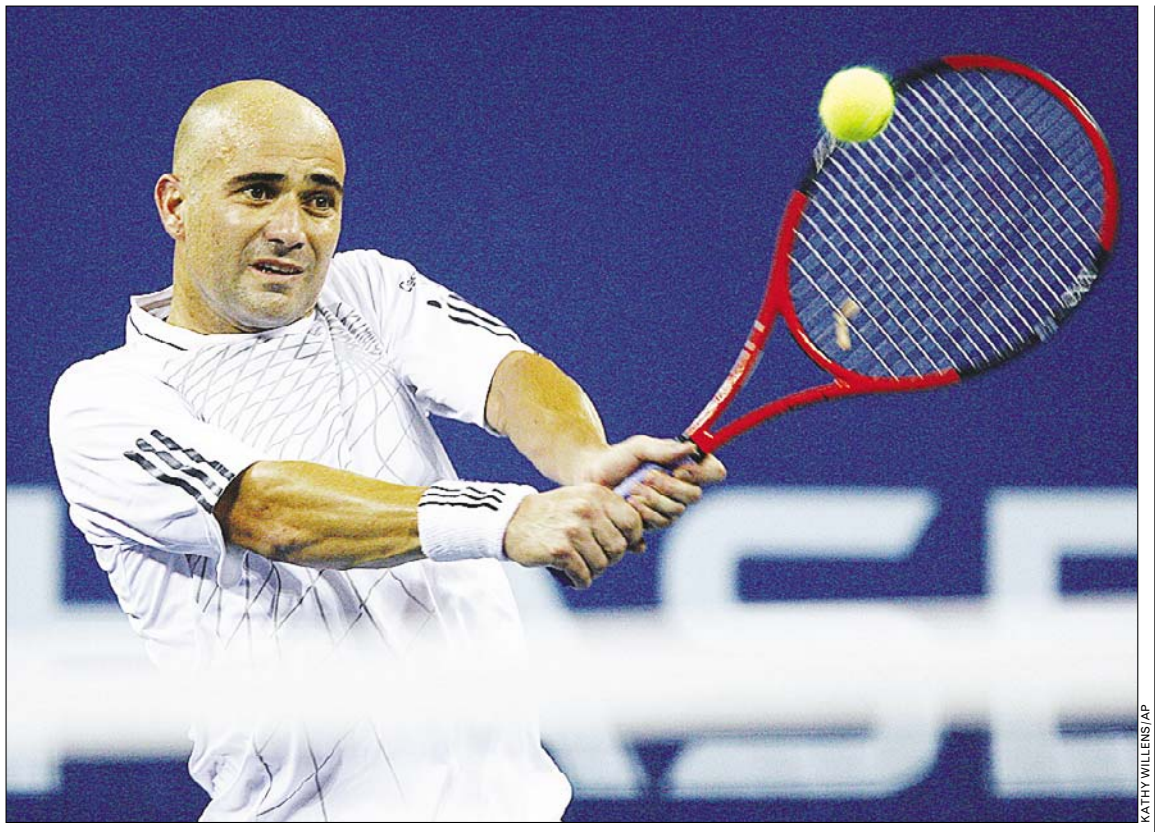

KATHY WILLENS/AP

Andre Agassi came back to defeat Andrei Pavel in four sets on Monday, and everyone was still talking about the win on Tuesday.

An Agassi Hangover at Soaked Open

Crowd still abuzz over 36-year-old's day-old win as rain delays play

TENNIS | Andre Agassi's eyes were red and filled with tears as he stood at the baseline, one point from winning his first match at his last U.S. Open. A record crowd was standing, trying to will him to victory.

An hour or so earlier, Agassi's eyes were looking at the end of his career. Now, though, he'll get to go out on court once again.

Agassi forced his 36-year-old body around Arthur Ashe Stadium for 3 ½ hours Monday night and into Tuesday morning, until he beat Andrei Pavel of Romania 6-7 (4), 7-6 (8), 7-6 (6), 6-2 to reach the second round.

"To be out there for that long," Agassi said, "gives me hope for what I can push myself through."

With fans still buzzing about his win, play resumed Tuesday afternoon after a rain delay of about 3 ½ hours.

More than 50 matches were postponed, including Maria Sharapova's evening opener. Showers and a shaky forecast pushed back a remembrance of Hurricane Katrina on the one-year anniversary to Wednesday. After a relatively dry morning, showers began at the 11 a.m. start time and continued for about an hour. Rain halted, and the drying crews went to work, but a half hour later rain resumed.

"The forecast is for that type of pattern until after 7 p.m.," spokesman Chris Widmaier said. "The forecast is not encouraging."

Play did get under way at about 2:30 p.m., but was halted for five minutes for another shower, restarted and then halted again at 3:45 p.m.

Top-seeded Amelie Mauresmo was leading Germany's Kristina Borrois 6-1, 2-5 on the Arthur Ashe Stadium court when the showers forced the players back inside.

"It can be tough when you're waiting around all day," said 13th-seeded Mary Pierce, still waiting to begin her match against Elena Vesnina of Russia. "Sometimes you have to be ready in 20 minutes after you've been waiting for hours." (AP)

RAIN, RAIN, GO AWAY

Intermittent showers threatened to postpone play all day Tuesday at the U.S. Open:

- Men's singles matches involving fourth-seeded David Nalbandian, No. 10 Fernando Gonzalez and No. 17 Andy Murray were among those that had to be rescheduled.
- The day's double's competition was postponed.
- A decision on No. 5 James Blake's night match against Juan Monaco was put off until 10 p.m.

Sports

SCHOOL SWITCH? The most talked-about high school hoopster since LeBron James may be leaving his Ohio prep school in favor of Huntington High in his West Virginia hometown. O.J. Mayo, who averaged 28.8 points per game last year, was at the school Tuesday morning but has not yet enrolled.

Ripken 1 Year Closer to Hall of Fame

It's on his mind, but the All-Star is not ready to start counting ballots

ORIOLES | Cal Ripken has plenty on his mind these days, most notably raising two teenagers and overseeing a vast enterprise that includes several minor league teams and a flourishing youth baseball program.

Quite often, however, Ripken's thoughts take him to Cooperstown, N.Y. It's been five years since he ended his spectacular 21-year career with the Baltimore Orioles, which means he's eligible to be elected into the Hall of Fame in 2007.

"I can't help but think about it in some ways, because I'm asked about it a lot. And it's exciting," Ripken said.

He played in a record 2,632 consecutive games, retired as one of only seven players with 400 homers and 3,000 hits and was elected to play in 19 All-Star games. Even if he wasn't the most durable player in baseball history, The Iron Man would almost certainly be a first-ballot entrant into baseball's shrine.

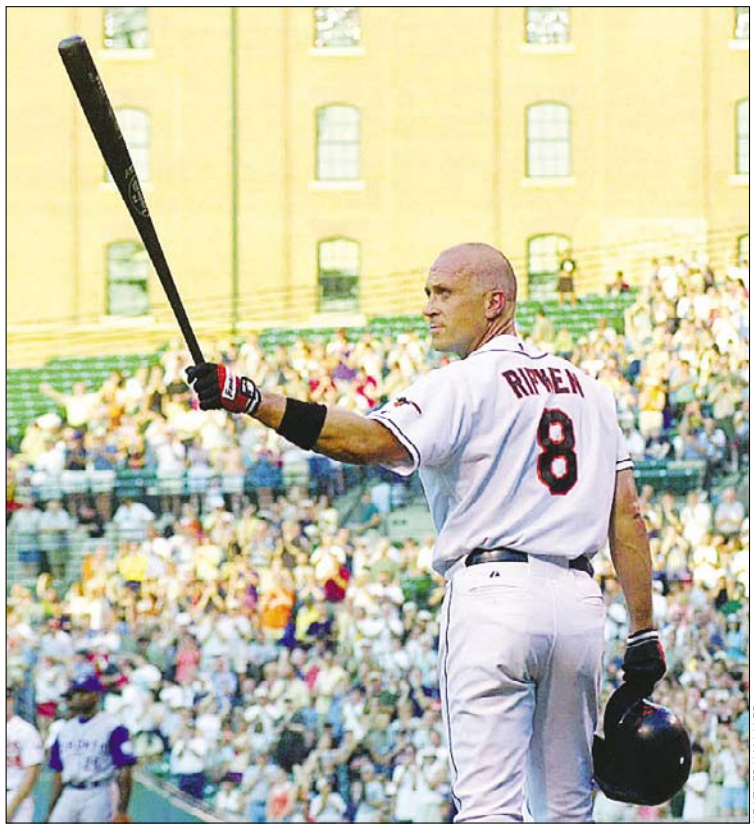

HEATHER HALL/AFP

HELLO, HALL: Former Orioles shortstop Cal Ripken Jr., a 19-time All-Star who was twice the game's MVP, is almost certainly a first-ballot entrant into the Hall of Fame.

"I don't think there's any question," said Orioles manager Sam Perlozzo, a coach with the team during Ripken's final six seasons. "He's done so much for the game besides just playing it. It would be a real shame not to see him go in the first time."

But Ripken isn't ready to craft his acceptance speech.

"The way that I deal with things and cope with things, I don't allow myself to go down that road," he said. "If I start finding myself thinking about it, it's not productive."

When that phone call comes, Ripken probably won't be able to contain his elation. The prospect of adding his name to a list that includes Babe Ruth, Joe DiMaggio, Hank Aaron and Willie Mays is almost overwhelming.

"It's a celebration of the history of baseball, with the game's best players, and I think everybody who plays the game wants to leave their mark in some way, shape or form," he said.

DAVID GINSBURG (AP)

AL Home Run Leader Ortiz Will Have Heart Tests

BASEBALL | Boston Red Sox slugger David Ortiz, the AL leader in home runs and RBIs, will have more tests for heart palpitations before he returns to the lineup.

The tests will take a few days, said Red Sox medical director Thomas Gill on Tuesday.

Ortiz

Ortiz felt heart palpitations about 10 days ago and again before Monday night's game in Oakland, when he was a late scratch from the lineup. He returned to Boston for more tests.

"He will get a clean bill of health before he plays again," manager Terry Francona said. "The games are important, but we have a responsibility to do what's right."

Ortiz, one of the top contenders for the AL MVP award, is batting .287 with a league-leading 47 homers and 121 RBIs. (AP)

express automobile dealers

more cars on the net
cars.com
@washingtonpost.com

AUDI

ROCKVILLE AUDI
Rockville,MD 301-881-0900
1450 Rockville Pike • rockvilleporsche-audi.com

Cadillac

CAPITOL CADILLAC
Greenbelt, MD 301-441-9600
6500 Capitol Drive • www.capitolcadillac.com

MOORE CADILLAC
Tysons Corner 703-790-0950
8595 Leesburg Pike • www.moorecadillac.com

CHEVROLET

KOONS CHEVY TYSONS
Vienna, VA 888-383-8200
2000 Chain Bridge Rd • www.koons.com

To place dealership listing in the directory, please call **202-334-4710** or your Washington Post Sales Representative

Ford

CRYSTAL FORD
Silver Spring 866-369-9999
3111 Automobile Blvd • www.trycrystal.com

JERRY'S FORD
Annandale, VA 703-256-5000
6510 Little River Turnpike• www.JerrysFord.com

KOONS FORD OF ROCKVILLE
Rockville 877-518-1747
718 Rockville Pike• www.koonsford.com

KOONS STERLING FORD
Alexandria, VA 888-342-7300
46869 Harry Byrd Hwy • www.koons.com

OURISMAN WORLD OF FORD
Alexandria, VA 703-660-9000
6129 Richmond Hwy. • www.ourismanford.com

HONDA

BILL PAGE HONDA
Falls Church 1-866-391-8562
6715 Arlington Blvd • www.billpagehonda.com

HUMMER

MOORE CADILLAC HUMMER
Chantilly 703-674-5900
25440 Pleasant Valley Rd • www.moorehummer.com

INFINITI

INFINITI OF CHANTILLY
Chantilly 703-322-3600
Chantilly Auto Park. • infinitiofchantilly.com

Jeep

JERRY'S JEEP OF MANASSAS
MANASSAS 703-631-1181
8820 Centreville Rd• www.jerrysjeep.com

LEXUS

LEXUS OF SILVER SPRING
Silver Spring, MD 800-266-4874
2505 Prosperity Terr • www.lexusofsilverspring.com

LINCOLN/Mercury

JERRY'S Lincoln Mercury
MANASSAS 703-631-1181
8820 Centreville Rd• www.jerryslmjeep.com

Mercedes-Benz

EURO MOTORCARS GERMANTOWN
Germantown,MD 240-686-1300
19750 Germantown Rd. • euromotorcarsgermantown.com

EURO MOTORCARS
Bethesda,MD 301-986-8800
7020 Arlington Rd. • Buying/Internet Services Welcome

NISSAN

355 NISSAN/VOLVO
Rockville, MD 301-309-2200
15911 Indianola Drive • www.darcars.com

SCION

355 TOYOTA/SCION
Rockville, MD 301-309-3917
15131 Frederick Road • www.darcars.com

TOYOTA

355 TOYOTA
Rockville, MD 301-309-3917
15131 Frederick Road • www.darcars.com

ALEXANDRIA TOYOTA
Alexandria 703-684-0700
3570 Jeff Davis Hwy • www.alexandriatoyota.com

TOYOTA

KAY JENNINGS SPRINGFIELD TOYOTA
Springfield 703-451-0300
6570 Amherst Ave. • www.springfieldtoyota.com

KOONS ARLINGTON TOYOTA
Arlington 888-837-8657
4045 Lee Highway • koons.com

KOONS TYSONS TOYOTA
Vienna, VA 888-505-1137
8610 Leesburg Pike • www.koons.com

VOLKSWAGEN

ALEXANDRIA VW
Alexandria 888-692-7089
107 W. Glebe Rd.• www.alexandriavw.com

BROWN'S VW OF MANASSAS
Manassas, VA 703-257-6002
8846 Mathis Ave. • www.manassasvw.com

USED CARS

JACK TAYLOR SIGNATURE CARS
Alexandria,VA 703-683-0700
3750 Jeff Davis Hwy • www.alexandriatoyota.com

SAVE THE DATE: Its season hasn't started yet, but Army has already been invited to the Poinsettia Bowl on Dec. 19. Now all the Black Knights (4-7 last year) have to do is win six games in order to be bowl-eligible. "This was the best bowl for us," Army Director of Athletics Kevin Anderson said.

ITSUO INOUYE/AP

Dwyane Wade and the high-flying U.S. squad have avoided boos this year.

Something Is Missing For U.S.

Team is not getting booed nearly as much as at the '04 Olympics

BASKETBALL | As the United States was rolling through play in the world championships, Dwyane Wade couldn't help but notice that something seemed to be missing.

"No booing," he said.

The absence of those ugly sounds was a welcome change for Wade, LeBron James and Carmelo Anthony, who listened to them nightly while playing for an unpopular U.S. Olympic team two years ago.

"We heard some real foul stuff back in 2004," Anthony said.

But it's been almost entirely cheers this time for the Americans, who headed into their quarterfinal matchup with Germany on Wednesday night as perhaps the biggest tournament favorites, both on and off the court.

In their first game here on Sunday, the Americans were cheered on by a crowd that included one fan from the Philippines who was wearing a James Cleveland Cavaliers jersey and holding a sign that asked Wade for marriage.

"You go out on the court and you see all the fans chanting, 'USA,'" James said, "and they're not from the USA." BRIAN MAHONEY (AP)

Friedgen Prepares for Friendly Foe

Terrapins coach led the William & Mary Tribe for a year 26 years ago

TERPS FOOTBALL | It's been 26 years since Ralph Friedgen took a coaching job at William & Mary for the princely sum of $20,000, yet he remembers many of the details of his lone season at the school with uncanny clarity.

"That was one of the most memorable years of my life," Friedgen recalled Tuesday. "I went there in 1980, and we had one quarterback in spring practice. In the spring game, he played quarterback for both teams. We had six offensive linemen; when one of them got tired, we took a break."

Friedgen left for Murray State the following year, and his career soon flourished. Now he's the head coach at Maryland, where he competes in the powerful ACC.

On Saturday, the Division I-AA William & Mary will make its way to Byrd Stadium to face Friedgen and the Terrapins in the opener for both schools.

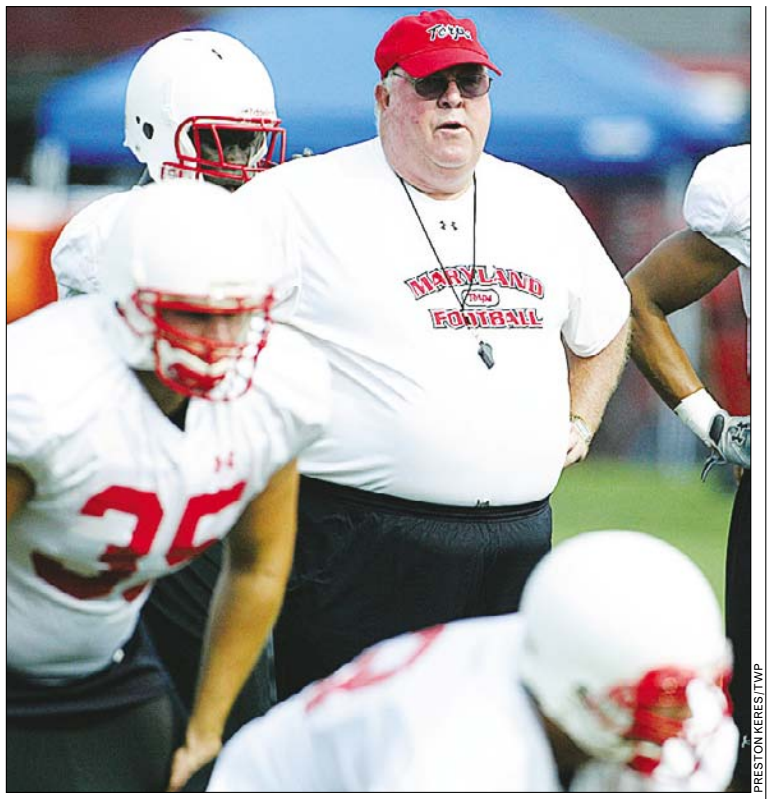

PRESTON KERES/TWP

BACK TO THE PAST: Preparing for the season opener against William & Mary all summer allowed Ralph Friedgen to reminisce about his year as the Tribe's coach.

Friedgen said he had nothing to do with scheduling the Tribe, but preparing for them enabled him to look back and remember what it was like when he was just getting into the coaching business.

Coming off two straight 5-6 seasons, Friedgen's goal this year is to get Maryland its first bowl bid since 2003.

The quest begins against William & Mary. As if Friedgen didn't have enough to worry about, this year he's also serving as the team's offensive coordinator after failing to find a suitable replacement for Charlie Taffe.

"It's a challenge. I feel I really have to do a good job at time management," he said. "It's kind of a learning experience for me right now. I know what to do as far as being a coordinator, but now, doing it with the roles I have as a head coach is the perplexing part of it." (AP)

Duke Lacrosse Begins Anew With Danowski

Fresh coach is ready to start season assured to be heavily scrutinized

LACROSSE | The old pictures and shelves are gone, leaving only a fresh coat of paint. Coach John Danowski figured his office was a good place to start the makeover of the Duke men's lacrosse program.

Five months have passed since a team party started a chain of events that resulted in rape charges against three players, the cancellation of the team's season and the resignation of its longtime coach. Now it's up to Danowski — the former Hofstra coach and the father of a current Blue Devils lacrosse star — to lead the effort to repair everything from Duke's tarnished reputation to his players' wounded psyches.

"It's a new message," he said. "Not saying it's a better one, just a new one. A new coach and a new way of doing things."

GERRY BROOME/AP

Coach John Danowski took over the Duke lacrosse program this summer.

Danowski, one of eight Division I lacrosse coaches with at least 200 career wins, sounds unconcerned about the pressure of running a program that's sure to have every step — or misstep — carefully reviewed. He said he expects the players will be on their best behavior.

"The bottom line is I'm not afraid to fail at this," he said. (AP)

TODAY'S TV LINEUP

NATIONALS (7 P.M. ON MASN) Enjoying the friendly confines of RFK, the Nationals battle the Phillies, who are, amazingly, still in the playoff hunt.

BASKETBALL (6:30 A.M. ON ESPN2) The world championships continue with a quarterfinal matchup between the U.S. and Germany.

BASEBALL (7 P.M. ON ESPN) The two best teams in the American League — the Tigers and the Yankees — face off on national TV. That's right, the Tigers are actually on national TV.

WNBA (8 P.M. ON ESPN2) The WNBA finals get started in Detroit when the Shock host the Sacramento Monarchs.

MLB

AMERICAN LEAGUE

EAST	W	L	PCT.	GB	HOME	ROAD
N.Y. Yankees	77	52	.597	—	39-23	38-29
Boston	71	60	.542	7	39-24	32-36
Toronto	69	62	.527	9	41-27	28-35
Baltimore	59	71	.454	18.5	36-34	23-37
Tampa Bay	52	79	.397	26	34-31	18-48

CENTRAL	W	L	PCT.	GB	HOME	ROAD
Detroit	82	49	.626	—	40-24	42-25
Minnesota	76	53	.589	5	44-20	32-33
Chicago	76	54	.585	5.5	42-25	34-29
Cleveland	61	69	.469	20.5	35-31	26-38
Kansas City	47	85	.356	35.5	29-37	18-48

WEST	W	L	PCT.	GB	HOME	ROAD
Oakland	75	56	.573	—	37-26	38-30
L.A. Angels	69	63	.523	6.5	34-31	35-32
Texas	67	65	.508	8.5	32-33	35-32
Seattle	62	69	.473	13	37-30	25-39

NATIONAL LEAGUE

EAST	W	L	PCT.	GB	HOME	ROAD
N.Y. Mets	80	49	.620	—	43-23	37-26
Philadelphia	65	65	.500	15.5	33-35	32-30
Florida	64	66	.492	16.5	35-30	29-36
Atlanta	61	68	.473	19	28-34	33-34
Washington	55	75	.423	25.5	30-30	25-45

CENTRAL	W	L	PCT.	GB	HOME	ROAD
St. Louis	69	60	.535	—	38-24	31-36
Cincinnati	67	65	.508	3.5	35-33	32-32
Houston	63	68	.481	7	34-31	29-37
Milwaukee	62	69	.473	8	39-26	23-43
Chicago	54	77	.412	16	27-36	27-41
Pittsburgh	51	81	.386	19.5	34-33	17-48

WEST	W	L	PCT.	GB	HOME	ROAD
L.A. Dodgers	69	62	.527	—	40-26	29-36
San Diego	66	65	.504	3	33-36	33-29
San Fran.	65	66	.496	4	38-31	27-35
Arizona	64	67	.489	5	32-33	32-34
Colorado	61	69	.469	7.5	34-30	27-39

Standings through Aug. 28's games

Train to Work in a
MEDICAL OFFICE
- Medical Billing & Coding
- Insurance
- Office Support
- Receptionist

Sanz since 1939

✓ Financial Aid If You Qualify
✓ Job Placement Assistance

1(888) 407-8222

Make sure your message gets there fast—and first—to over 250,000 readers every weekday during the morning commute.

ADVERTISE IN EXPRESS.

For more information call:

202.334.4385 — National Retailers, Specialty Stores, Health, Apartments, Automotive, Recruitment Display

202.334.4532 — Bars/Clubs, Entertainment, Travel,Finance, MD/DC Retail

202.334.4130 — Real Estate Developers, Home Furnishings, Restaurants, Technology, Charities, VA Retail

express
A publication of The Washington Post

XX140c 3x3

Cars

AUDI

Audi is selling the 2007 Q7 as "big and beautiful." It's the company's first SUV.

Audi Goes Big With 1st SUV

CARS | Usually a claim made by American car companies, "big can be beautiful" this year comes from Audi of Germany as it shows off its first sport utility vehicle, the 2007 Q7. The five- to seven-passenger Q7, which looks like a lumbering, tall concept wagon driven right off an auto show stage, is truly big for Audi.

Stretching nearly 17 feet from bumper to bumper, the Q7 is just 2 inches shorter than a Cadillac Escalade SUV and ranks as Audi's biggest vehicle in the U.S.

The Q7 feels — and is — heavy. With a 350-horsepower, 4.2-liter V-8, which is the only engine available early in the model year, this new SUV weighs more than 5,400 pounds, or 2.7 tons. As for beautiful, well, that's up to the beholder. The Q7's immense front end and sizable dimensions can seem to overwhelm the vehicle's careful craftsmanship, at least on the outside.

Still, the Q7 accomplishes what Audi officials wanted. The company no longer is left out of America's popular SUV market. ANN M. JOB (AP)

2007 AUDI Q7

- **POWERTRAIN:** 4.2-liter, double overhead cam, 90-degree V-8 with FSI direct injection.
- **WHEELBASE:** 118.2 inches
- **LENGTH:** 200.2 inches
- **WEIGHT:** 5,467 pounds
- **HORSEPOWER:** 350
- **TORQUE:** 325 foot-pounds at 3,500 rpm
- **MILEAGE:** 14 mpg (city), 19 mpg (highway)
- **PRICE:** $39,900

express getaways

FIND YOUR PATCH OF SAND THIS FALL. ROOMS STILL AVAILABLE.
Visit vbfun.com or call 1-800-VA-BEACH for more.

readexpress.com

X120aC 2x1

Handmade along the Highway
pennsylvania artisan trails

Visit Historic Chambersburg
Franklin County, Pennsylvania
Scenic, short drive to Civil War History, Antiques, Art Galleries, Homemade Ice Cream & Candy, Stained Glass, Walking Tour & More!

Special day-trip and overnight packages, Sept. 8-10

Book a Victorian B&B (877) 236-3399 or
Sheraton Four Points (717) 263-9191

For more info visit: www.visitPA.com
or call the Franklin Co. Visitors Center: (717) 709-7204

Cars

LIVE ONLINE

Car Care

Automotive expert **PAT GOSS** owns Pat Goss Car World Inc., a local car repair company. He chats monthly on washingtonpost.com/cars.

My AC has been problematic for years — '94 Mazda MZ3. It's black and hates the heat. I hear noises from under the hood; sounds like unhappy belts. Any ideas?

Check the condition of the belts, belt tensioner and idler pulleys. Also check for contamination on the belt and pulleys.

I just bought my first new car, a Pontiac Vibe. I've never owned a new car before. Should the first oil change be sooner than 3,000 miles or three months? What other advice do you have for a "new-to-new car" owner?

No reason to change oil prematurely on a modern car. Thirty years ago it was a great idea, but today the only thing it does is waste your money and add to pollution. Good maintenance is key to a long life from any car.

My daughter drives a Sebring and the steering wheel tends to lean to the left, instead of straight, when driving. Does this mean that I should probably invest in new tires or an alignment?

It may or may not need tires or an alignment. Centering the steering wheel is the last step in performing an alignment and can be done as a separate service for very little money.

FRANK GUNN/AP

GM executives show off the latest Camaro, a new model of the hot rod.

I am in the market for a hot rod. I test-drove a Camaro with a built-in 350 this weekend. I know occasional joyrides will be expensive, but do you foresee any problem finding gas an old carburetor V-8 can run on five to 10 years from now? Will I need to push it to the shopping center to show it off?

There should be no problem whatsoever. Due to the fact that octanes of today are higher than they were 30 years ago, there is no problem finding octane. If the car is older than 1969, later in life it may require replacement of the valve seats, but that's it.

You often make the point that it isn't the make of the car, but how you take care of the car that matters. Does that hold true for a five-cylinder VW Beetle and the Rabbit? Can those be reliable cars?

VW has been building five-cylinder engines longer than anyone else on the planet and they definitely have it dialed-in, so there should be no engine problems, but small electrical problems could be another matter.

Award Winning Kias

LAUREL KIA

KIA

The Power to Surprise™

PRESENTS A

10 YEAR 100,000 MILE WARRANTY PROGRAM

Credit Approvathon

100% GUARANTEED APPROVAL

Do You Have A Job?

Do You Have $199?

0% FOR 60 MOS. AVAILABLE REBATES UP TO $8,000

You Could Already Be Approved For A BRAND NEW KIA!

'06 SORENTO — Consumer Best Buy
AC, PW, PL, ALLOY, CD, STK# N21262
AS LOW AS $13,995.00 WAS $20,950

'06 RIO — UP TO 40 MPG
CD, 6 AIRBAGS
AS LOW AS $8,995.00 WAS $12,110

'06 SPECTRA EX
AC, KEYLESS, CD, PW & PL, STK# N16413
AS LOW AS $9,995.00 WAS $16,090

'06 SEDONA LX — Safest Minivan Ever Built
FOLDING REAR SEATS, FULLY LOADED, KEYLESS ENTRY, 6 AIRBAGS
AS LOW AS $19,995.00 WAS $23,665

'06 SPORTAGE LX — J.D. POWER #1
ABS, PW & PL, CD, STK# N15530
AS LOW AS $13,995.00 WAS $17,490

www.laurelkia.com

14921 Baltimore Ave.
Laurel MD 20707
TOLL FREE
1.888.215.5151

ALL PRICES ARE PLUS TAXES, TAGS, AND FREIGHT AND INCLUDES ALL REBATES INCLUDING MILITARY, COLLEGE GRAD, FACTORY, OWNER LOYALTY (SEDONA INCLUDE $2000.00 OWNER LOYALTY) WHERE APPLICABLE & $100 PROCESSING FEE. *ALL CREDIT SUBJECT TO APPROVAL. MUST BE EMPLOYED AT $1600.00 PER MONTH OR MORE. VEHICLES SUBJECT TO PRIOR SALE. MUST BE 18 YEARS OLD WITH VALID DRIVERS LICENSE AND INSURANCE. SPECIAL FINANCE MAY NOT BE COMPATIBLE WITH REBATES. NOT ALL WILL QUALIFY FOR 0% FINANCING AND MAY AFFECT FINAL COST. NOT RESPONSIBLE FOR MANUFACTURERS REBATE & INCENTIVE CHANGES DUE TO PUBLICATION DEADLINES. EXP. 8/31/06

nine simple numbers
you learned by age 3

	6		1		4		5	
		8	3		5	6		
2								1
8			4		7			6
		6				3		
7			9		1			4
5								2
		7	2		6	9		
	4		5		8		7	

play
su | do | ku
The fun addictive logic game—every day!

express
A publication of The Washington Post

Puzzles by Pappocom©. For solution, tips and computer program, visit www.sudoku.com.

XX141a 3x4

Kay Jennings SPRINGFIELD TOYOTA

RED TAG

2006 SIZZLING SUMMER SELLDOWN

0% APR IS BACK OR UP TO $2000 CASH BACK

'07 CAMRYs, FJ CRUISERs, AND YARIS AVAILABLE FOR IMMEDIATE DELIVERY!

New ALL '06 HIGHLANDER HYBRIDs UP TO $4000 OFF MSRP

New ALL '06 COROLLAs UP TO $3500 OFF MSRP

New ALL '07 CAMRYs UP TO $3500 OFF MSRP

New ALL '06 SIENNAs UP TO $6000 OFF MSRP

New ALL '06 TACOMAs UP TO $4000 OFF MSRP

New ALL '06 4RUNNERs UP TO $6500 OFF MSRP

New ALL '06 SEQUOIAs UP TO $7500 OFF MSRP

703-451-0300
6570 Amherst Ave. Springfield, VA 22150

PRICE PLUS TAX, TAGS, PROCESSING FEE $225 INCLUDES FREIGHT. APR ON APPROVED CREDIT IN LIEU OF REBATES. INCLUDES ALL FACTORY REBATES AND INCENTIVES ON SELECT MODELS. SALE ENDS AT C.O.B.

VISIT US @ WWW.SPRINGFIELDTOYOTA.COM

Entertainment

ANOTHER HELPING: Bravo's "Top Chef" is coming back. The second season of the reality cooking competition premieres on Oct. 18, right after the season finale of "Project Runway," and Indian supermodel Padma Lakshmi takes over from bloodless former host Katie Lee.

DAVID JAMES/AP

A LESS SILLY SEASON: In "Dreamgirls," Jamie Foxx, left, stars in an adaptation of a musical about a vocal trio's rise to stardom.

A New Formula

Lacking fantasies, Hollywood bases this fall's films on real life

ON TAP | With a movie lineup featuring just two familiar names — James Bond and Santa Claus — Hollywood may wish it had a great ape, a lion, or a wizard ready to screen this fall

Lacking any of last year's blockbuster fantasies, the fall schedule's led by "Casino Royale." Daniel Craig, the sixth man to play 007, inherits the license to kill. Adapted from Ian Fleming's first Bond novel, "Royale" portrays Bond as a young operative taking on a terror ring financed by an exotic gambling hall.

Hollywood revives several other franchises this fall, including Tim Allen's "The Santa Clause" — in which Jack Frost (Martin Short) makes a play to steal Christmas.

Without the fantasic spectacles that have been Hollywood's fall mainstays in recent years, real-world stories will have to take up the slack.

➜ **"ALL THE KING'S MEN"** is a take on Robert Penn Warren's novel about a Huey Long-like Southern political boss, starring Sean Penn as the idealistic leader whose rise is poisoned by corruption.

➜ **CLINT EASTWOOD** directs the World War II saga "Flags of Our Fathers," about the soldiers who raised the American flag at Iwo Jima.

➜ **MARTIN SCORSESE** reunites with Leonardo DiCaprio for "The Departed." DiCaprio plays a cop undercover in Jack Nicholson's crime gang, while Matt Damon plays a mobster who's infiltrated the police.

➜ **"BABEL"** features Brad Pitt and Cate Blanchett leading a huge ensemble in a story stretching over three continents.

➜ **"DREAMGIRLS,"** an adaptation of the stage musical, stars Jamie Foxx, Beyonce Knowles and Eddie Murphy.

Fall also marks the start of Hollywood's awards mania, which is the subject of its own movie. Directed by Christopher Guest, the comedy "For Your Consideration," examines the hysteria of Oscar season.

Catherine O'Hara plays an actress whose low-budget movie catches her awards buzz, which quickly infects other members of the cast, including Guest, Parker Posey and Harry Shearer.

"It has nothing to do with the Academy Awards," said Guest. "What it has to do with is how people, actors respond to this, the rumor of something happening like that." DAVID GERMAIN (AP)

New CD Is a Public Failure

Jessica Simpson can sing well, but doesn't pick strong material

MUSIC | When you think of Jessica Simpson, a few phrases come to mind: divorcee, reality star, burgeoning movie star.

"Singer" may be near the bottom of the list.

Now 26 years old, with her marriage and reality series both finished, Simpson is hoping to re-establish herself as a singer with her fifth album, "A Public Affair" (Epic). But it only serves as a reminder of why we never cared about her as a singer in the first place.

Simpson has a strong voice, and unlike, say, Britney Spears, can make her vocals soar. But unlike Spears, she doesn't have catchy songs to draw us in. Case in point: her first single, "A Public Affair." It takes chunks of Madonna's "Holiday" and Diana Ross' "Ain't No Mountain High Enough" to cobble the song together, and it's still a frothy mess that sounds like karaoke.

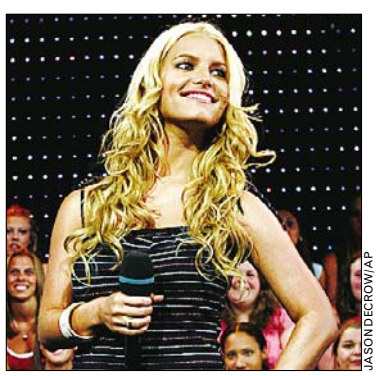

JASON DECROW/AP

Reality TV star Jessica Simpson uses disco tracks and '80s covers on "Affair."

That effect permeates much of the album, especially since Simpson chooses a decidedly retro feel for much of it. One wishes she had quality producers to better guide her.

Simpson is enough of a star that her name alone will make this CD a success, but the disc comes across as an afterthought from a celebrity stretched too thin.

NEKESA MUMBI MOODY (AP)

Today's Top Stops

FOR COMPLETE EVENT LISTINGS SEE WASHINGTONPOST.COM/ENTERTAINMENT

COURTESY THE SUNDAY MAIL

THE SUNDAY MAIL

Special Delivery

1 Rockers the Sunday Mail lead with piano and then start distorting the heck out of it and everything else. This wide-ranging trio, who met at George Washington University and have let the fetid funk of Foggy Bottom seep into their music, aren't afraid of classical influences, difficult jazz or pounding punk.

➜ *The Red and the Black, 1212 H St. NE; with the Wakes, Indigo Sun, 9 p.m., $7; 202-399-3201, redandblackbar.com.*

'BEAUTY AND THE BEAST'

Belle of the Ball

2 The Disney film comes to life onstage — dancing cutlery and all — in this touring musical adaptation of the fairy tale. Take the little ones to see (heavily miked) singing under the stars before cooler weather moves in.

➜ *Wolf Trap, Filene Center, 1551 Trap Road, Vienna; through Fri., $18-$65; 877.965-3872, wolf-trap.org.*

'AN ENEMY OF THE PEOPLE'

Deja Vu

3 Henrik Ibsen's play about a small-town whistle-blower and the consequences of the truth seems an awfully popular revival around D.C. these days. The Shakespeare Theatre Company stages the terse drama under the directon of Kjetil Bang-Hansen.

➜ *Shakespeare Theatre Company, 450 7th St. NW; through Oct. 22, $19-$76; 202-547-1122, shakespearedc.org.*

WHAT'S HAPPENING?

Please send press releases and photos to expressevents@readexpress.com

GETTING REAL: Holdouts Linkin Park have agreed to make their music available via Apple's iTunes Music Store. Three of the metal-rap group's albums will be available, as will iTunes exclusive content. Radiohead and Garth Brooks remain conscientious objectors.

Bikini Bottom Rave

SpongeBob and friends release a rocking CD for kids

WATER MUSIC | "I've worked on all kinds of records, but this is really incredible," Andy Paley said. "I've never done anything this good."

That's quite a claim for producer, songwriter and multi-instrumentalist Paley, who has worked with a boggling range of talents including Jerry Lee Lewis, Madonna, the Ramones, Little Jimmy Scott and Brian Wilson. And the album in question features not flesh-and-blood talents but animated ones — the spongy, spiny and slimy residents of Bikini Bottom, undersea world of Nickelodeon's "SpongeBob SquarePants."

Paley has teamed with SpongeBob-voicer Tom Kenny to create a debut album from an underwater group, SpongeBob and the Hi-Seas' "The Best Day Ever." Paley and Kenny co-wrote all the material on the record, and while it is meant to be heard as the work of a single band, some formidable talent helps bring the tracks to life: Mandy Barnett, Flaco Jimenez, Tommy Ramone, Nino Tempo, Brian Wilson and members of NRBQ, as well as many well-known session players. The album is set to be released Sept. 12, with a special "Best Day Ever" episode of "SpongeBob" to follow on Nickelodeon.

NICKELODEON

TIGHT, WHITE AND OUTTA SIGHT: SpongeBob sings an ode to his underwear.

Paley and Kenny recruited the "SpongeBob" cast to sing the intricately crafted songs and perform the fake commercials and listener call-in bits, taking care to give each character a spotlight moment. Single-cell megalomaniac Sheldon J. Plankton lays out his plan for world domination in a "96 Tears"-style rocker, while world-weary Squidward Tentacles reveals a more sensitive side on a ballad. SpongeBob himself greets the day cheerily on the title track and belts out a love song to his underwear called, appropriately enough, "Tighty Whities."

"We wanted to take the personality of the show and the personality of the characters and use that as a springboard for a collection of songs you might hear in Bikini Bottom," Kenny said. "We had no interest in steering this toward current trends in pop music — [we] wanted it to celebrate the kinds of music we really love, whether that was Tex-Mex or garage rock or [the Beach Boys'] 'Pet Sounds.'"

Adds Paley, "I really like the idea that somewhere down the line, a kid might hear 'Pet Sounds' or a Ramones album and think, 'Hey, that sounds like my old "SpongeBob" record!'" CHUCK CHRISAFULLI (THE HOLLYWOOD REPORTER)

KAREN VIBERT-KENNEDY/AP

Lauren Konigsberg and Devon Brodsky say goodbye to fashion bibles.

Glossy Teen Mags Lose Their Shine

DIGITAL | This fall, teens who want the 411 on skinny jeans will have fewer teen monthly fashion bibles to flip through. Elle Girl and Teen People will pull the plug on their publications and focus on their Web sites. The teen magazine market is undergoing an adolescent crisis. YM magazine, whose assets were purchased by Conde Nast Publications, closed in early 2005. Executives at Hearst's CosmoGIRL! and Seventeen, as well as Conde Nast's Teen Vogue, all vow they'll continue publishing, but all are reinventing themselves to follow where teens are going. ANNE D'INNOCENZIO (AP)

GET READY TO BUY A HOME IN BALTIMORE AND GET $350*

What: LIVE IN BALTIMORE CITY HOME BUYING EVENT
Where: Tyler Elementary School, 1001 G Street, SE, Capitol Hill
When: Wednesday, September 6th, 5:30–7:30pm

JOIN US to learn all you need to know about buying a home in Baltimore City. Meet Live Baltimore staff, mortgage lenders and real estate agents. Participate in our mini-education sessions about incentive programs, emerging neighborhoods, applying for a mortgage, renovating your home and more.

BALTIMORE HOUSING

THE FOUNTAINHEAD TITLE GROUP

*$350 in reimbursements! $100 toward title work from RGS Fountainhead Title and $250 toward home inspection services in Baltimore City from Baltimore Housing. See web site for additional details.

Live Baltimore Home Center
Visit our Home Center
(410) 637-3750
www.LiveBaltimore.com

And don't miss!
BUYING INTO BALTIMORE!
Tour open homes throughout Baltimore City Neighborhoods and receive $3,000 towards your new home.
Saturday, September 16th, 10am-2pm
Baltimore City College High School
3220 The Alameda at 33rd Street
Visit www.LiveBaltimore.com/hb/bibeast for details and to pre-register!

Preregister for this FREE event at www.livebaltimore.com/bibeast/dc
Live Baltimore Home Center | 343 N. Charles Street

Entertainment

'WHAT'S THAT, GIRL? TIMMY'S CHOKING ON MARMITE?' Trusty fictional collie Lassie comes home with a new film that depicts Lassie as the pet of a boy in wartime England. How long until the scourge spreads across the pond, we cannot say.

'07' Moves the Chains

In 'Madden,' play stutters, but control and options are great

VIDEO GAMES | Football video game junkies had been waiting anxiously for last week's release of "Madden NFL 07" by Electronic Arts Inc. The annual release of this video game franchise has become an event in itself.

But is this year's supposed latest and greatest any good? After all, spending $59.99 on a new E-rated Xbox 360 version of the game is asking a lot _ especially if you were burned by last year's crummy version, which lacked many of the key features found in the older consoles.

A lot of annoyances remain, and there's plenty of room for more polish and refinement. But at least the only "next-gen" console on the market finally has a decent football game.Visually, at times you'll be hard-pressed to distinguish "Madden 07" from a live TV broadcast. From grass that eventually gets trampled into mottled splotches of dirt to the reflective shine of stadium lights on players' helmets, the graphics overall are very good.

But there are moments of inexplicable ugliness and some unexpected performance problems, creating an overall sensation that can be sometimes jarring.

Perhaps the biggest shortcoming is the game's lack of fluidity. Overall, the animations tended to stutter, as if the Xbox 360 were choking on more pixels than it could spit out on the screen.

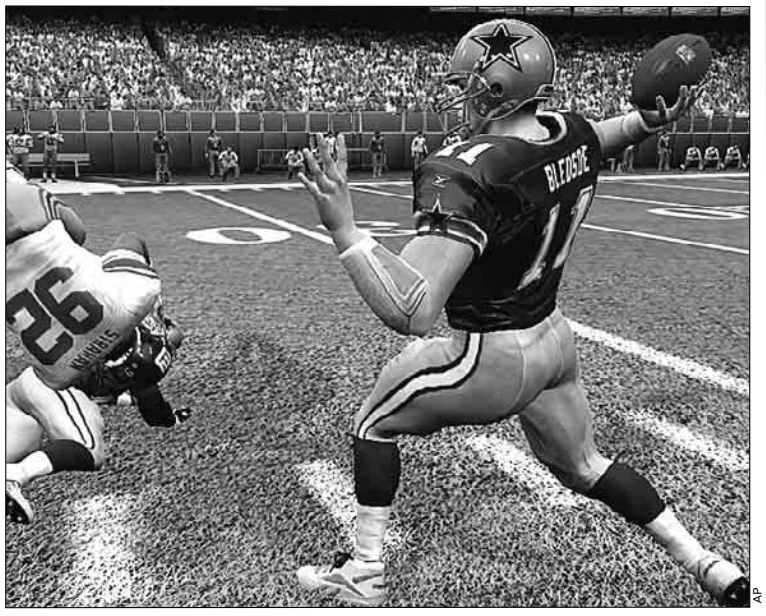

AP

DREW! GET IN THE GAME! The animation in "Madden" is wonderfully realistic.

These issues aside, anyone who's played sports video games can tell you that the graphics don't matter if the controls stink.

Fortunately, this is where "Madden 07" shines.

New this year is a much-heralded ability to quickly switch to your lead blocker during a running play to make way for the ball carrier. Finally, players don't have to rely on sometimes stupid artificial intelligence to clear the path for them — failure or success is your call.

But most intriguing for "Madden 07" is the ability to breed and groom your very own superstar. It's features like this that elevate "Madden 07" beyond simple football and something with lasting replay value. MATT SLAGLE (AP)

Herniated Disc Technology Discovered by NASA Scientists

A new free report has recently been released that reveals how breakthrough medical technology is offering new hope for sciatica sufferers. Discover how research has proven non-surgical spinal decompression 86% successful in treating debilitating back pain. Find out how why astronauts don't have back pain and how NASA's accidental discovery lead to the most promising treatment today. For your free report entitled, *"How Space Age Technology Is Solving Back Pain Without Drugs Or Surgery!"* call 1-800-357-5039 for the toll-free 24 Hour recorded message. Supplies are limited - call now. If phone lines are busy, visit: www.DiscReportVA.com

ITALIAN

FALL 2006

Language, Cooking, & Art Classes For Adults & Children

Sept. 10 – Dec. 14

CASA ITALIANA Language School

3rd & F Streets, NW

(202) 638-1348 M metro

www.casaitalianaschool.org

Clinical Research Study For BIRTH CONTROL

Accelovance is conducting a clinical research study of an investigational oral medication for birth control. **Qualified participants will receive at no cost for up to 6 months: Periodic gynecological exams and Investigational oral birth control medication.**

Females 18-45 years of age, sexually active, and have regular menstrual cycles may be eligible for participation. Compensation up to $150 is available for time and travel. For more information about this research study, please call:

Participation is completely voluntary. **202.223.6777**

REGAL ENTERTAINMENT GROUP

GALLERY PLACE STADIUM 14
701 Seventh St NW 800-FANDANGO 1721#

HOW TO EAT FRIED WORMS (PG) DIG (1200 225 455) 720 945
INVINCIBLE (PG) DIG (1210 100 245 340 530) 650 810 930 1040
BEERFEST (R) - ID REQ'D DIG (1240 410) 725 1010
IDLEWILD (R) - ID REQ'D DIG (1230 110 330 430) 630 740 940 1030
OC & DA: ACCEPTED (PG-13) DIG (1155) 730
ACCEPTED (PG-13) DIG (215 440) 955
SNAKES ON A PLANE (R) - ID REQ'D DIG (1215 115 255 400 520) 645 750 920 1020
STEP UP (PG-13) DIG (1140 210 500) 735 1015
WORLD TRADE CENTER (PG-13) DIG (1250 345) 700 1000
TALLADEGA NIGHTS: THE BALLAD OF RICKY BOBBY (PG-13) DIG (1150 230 510) 800 1035
LITTLE MISS SUNSHINE (R) - ID REQ'D DIG (1145 1245 220 325 450) 620 715 900 950

BALLSTON COMMON STADIUM 12
Glebe Rd, Arlington 800-FANDANGO 377#

Adv. Tix on Sale A NIGHTMARE ON ELM STREET (R) - ID REQ'D ★
Adv. Tix on Sale TOBY KEITH - BROKEN BRIDGES PREMIERE (PG-13) ★
Adv. Tix on Sale DEPECHE MODE IN CONCERT (PG-13) ★
BEERFEST (R) - ID REQ'D DIG (1155 230 505) 710 740 945 1015
IDLEWILD (R) - ID REQ'D DIG (140 435) 730 1025
TRUST THE MAN (R) - ID REQ'D DIG (210 440) 720 955
MATERIAL GIRLS (PG) DIG (150 425) 715 940
ACCEPTED (PG-13) DIG (135 205 415 445) 705 735 935 1005
SNAKES ON A PLANE (R) - ID REQ'D DIG (1210 215 245 450 515) 725 755 1000 1030
STEP UP (PG-13) DIG (1200 235 510) 745 1020
BARNYARD (PG) DIG (200 430)
PIRATES OF THE CARIBBEAN: DEAD MAN'S CHEST (PG-13) DIG (1150 310) 630 950
THE DEVIL WEARS PRADA (PG-13) DIG (130 410) 650 930

BOWIE STADIUM 14
15200 Major Lansdale Blvd 800-FANDANGO 454#

IDLEWILD (R) - ID REQ'D DIG (1245 145 345 445) 700 800 1000
INVINCIBLE (PG) DIG (115 215 415 515) 715 815 1015
BEERFEST (R) - ID REQ'D DIG (145 445) 745 1040
HOW TO EAT FRIED WORMS (PG) DIG (200 430) 730 1000
SNAKES ON A PLANE (R) - ID REQ'D DIG (100 400 415) 645 945 1030
ACCEPTED (PG-13) DIG (200 500) 800 1040
STEP UP (PG-13) DIG (130 430) 730 1015
PULSE (PG-13) DIG 945
WORLD TRADE CENTER (PG-13) DIG (1230 400) 730 1030
BARNYARD (PG) DIG (130 430) 700
TALLADEGA NIGHTS: THE BALLAD OF RICKY BOBBY (PG-13) DIG (1245 330) 645 930
MIAMI VICE (R) - ID REQ'D DIG (100) 715
PIRATES OF THE CARIBBEAN: DEAD MAN'S CHEST (PG-13) DIG (1230 345) 700 1025

BETHESDA 10
7272 Wisconsin Avenue 800-FANDANGO 569#

HOW TO EAT FRIED WORMS (PG) DIG (200 430) 710 920
INVINCIBLE (PG) DIG (130 410) 735 1010
BEERFEST (R) - ID REQ'D DIG (140 420) 720 1005
TRUST THE MAN (R) - ID REQ'D DIG (120 350) 740 1010
MATERIAL GIRLS (PG) DIG (100 330) 645 940
ACCEPTED (PG-13) DIG (115 415) 700 945
SNAKES ON A PLANE (R) - ID REQ'D DIG (100 400) 730 1000
STEP UP (PG-13) DIG (110 345) 650 930
TALLADEGA NIGHTS: THE BALLAD OF RICKY BOBBY (PG-13) DIG (125 405) 715 955
THE DEVIL WEARS PRADA (PG-13) DIG (435) 725 955
BARNYARD (PG) DIG (145)

POTOMAC YARD STADIUM 16
3575 Jefferson Davis Hwy 800-FANDANGO 690#

INVINCIBLE - DIGITAL PROJECTION (PG) DIG (130 425) 720 1000
INVINCIBLE (PG) DIG (1125 200 455) 750 1030
IDLEWILD (R) - ID REQ'D DIG (120 150 415 445) 710 740 1005 1035
THE ILLUSIONIST (PG-13) DIG (1145 225 505) 745 1025
HOW TO EAT FRIED WORMS (PG) DIG (1215 255 510) 725 940
BEERFEST (R) - ID REQ'D DIG (1120 205 450) 735 1020
OC & DA: ACCEPTED (PG-13) DIG (1130) 655
ACCEPTED (PG-13) DIG (155 420) 920
SNAKES ON A PLANE (R) - ID REQ'D DIG (1205 220 250 500 530) 730 800 1010 1040
STEP UP (PG-13) DIG (125 410) 650 925
PULSE (PG-13) DIG (1200)
WORLD TRADE CENTER (PG-13) DIG (100 400) 700 1015
THE DESCENT (R) - ID REQ'D DIG 640 910
BARNYARD (PG) DIG (115 355)
TALLADEGA NIGHTS: THE BALLAD OF RICKY BOBBY (PG-13) DIG (145 430) 715 955
MIAMI VICE (R) - ID REQ'D DIG (140 455) 805
PIRATES OF THE CARIBBEAN: DEAD MAN'S CHEST (PG-13) DIG (1140 305) 630 950

COUNTRYSIDE STADIUM 20
45980 Regal Plaza 800-FANDANGO 394#

HOW TO EAT FRIED WORMS (PG) DIG (1215 245 510) 730 945
INVINCIBLE (PG) DIG (1130 1230 200 300 440 540) 740 840 1030
BEERFEST (R) - ID REQ'D DIG (1120 220 500) 745 1035
IDLEWILD (R) - ID REQ'D DIG (115 420) 720 1020
OC & DA: ACCEPTED (PG-13) DIG (1150) 710
TRUST THE MAN (R) - ID REQ'D DIG (1100 150 430) 725 950
MATERIAL GIRLS (PG) DIG (110 350) 650 920
ACCEPTED (PG-13) DIG (1250 230 330 445 545) 830 930
SNAKES ON A PLANE (R) - ID REQ'D DIG (1140 1240 210 310 450 550) 750 850 1025
STEP UP (PG-13) DIG (100 340) 635 910
ZOOM (PG) DIG (1100)
WORLD TRADE CENTER (PG-13) DIG (1245 345) 655 1010
THE DESCENT (R) - ID REQ'D DIG 915
BARNYARD (PG) DIG (1110 145 410) 645
TALLADEGA NIGHTS: THE BALLAD OF RICKY BOBBY (PG-13) DIG (1200 140 240 415 520) 715 810 1015
LITTLE MISS SUNSHINE (R) - ID REQ'D DIG (1220 120 250 400 530) 700 820 940
MONSTER HOUSE DIGITAL 3D: $1.50 FEE FOR 3D (PG) DIG (1115 130 400) 630
PIRATES OF THE CARIBBEAN: DEAD MAN'S CHEST (PG-13) DIG (1210 320) 640 1000
THE DEVIL WEARS PRADA (PG-13) DIG 900

ROCKVILLE CENTER STADIUM 13
Rockville Town Center 800-FANDANGO 248#
Free Theatre Parking- Monroe Street Garage
Weeknights after 6 PM- all day Saturday/Sunday

HOW TO EAT FRIED WORMS (PG) DIG (1200 210 420) 705 915
INVINCIBLE (PG) DIG (1200 140 220 410 450) 730 810 1000
BEERFEST (R) - ID REQ'D DIG (210 445) 725 1005
IDLEWILD (R) - ID REQ'D DIG (130 440) 720 1005
THE ILLUSIONIST (PG-13) (1210 235 510) 735 1010
ACCEPTED (PG-13) (1230 250 515) 750 1020
SNAKES ON A PLANE (R) - ID REQ'D DIG (1205 230 500) 745 820 1015
STEP UP (PG-13) DIG (1215 240 505) 730 955
WORLD TRADE CENTER (PG-13) DIG (100 400) 700 955
BARNYARD (PG) DIG (1225 235 445)
TALLADEGA NIGHTS: THE BALLAD OF RICKY BOBBY (PG-13) DIG (145 435) 710 945
LITTLE MISS SUNSHINE (R) - ID REQ'D DIG (200 430) 740 1010

FAIRFAX TOWNE CENTER 10
4110 W Ox Road 800-FANDANGO 670#

Adv. Tix on Sale A NIGHTMARE ON ELM STREET (R) - ID REQ'D ★
Adv. Tix on Sale TOBY KEITH - BROKEN BRIDGES PREMIERE (PG-13) ★
HOW TO EAT FRIED WORMS (PG) DIG (100 310 515) 720 930
INVINCIBLE (PG) DIG (110 150 345 430) 700 745 940 1020
BEERFEST (R) - ID REQ'D DIG (115 410) 730 1010
TRUST THE MAN (R) - ID REQ'D DIG (140 400) 715 950
ACCEPTED (PG-13) (120 340) 650 920
ACCEPTED (PG-13) DIG (200 420) 735 1005
THE DESCENT (R) - ID REQ'D 945
BARNYARD (PG) (130 350) 710
TALLADEGA NIGHTS: THE BALLAD OF RICKY BOBBY (PG-13) DIG (145 440) 740 1015
PIRATES OF THE CARIBBEAN: DEAD MAN'S CHEST (PG-13) DIG (300) 645 1000

GERMANTOWN STADIUM 14
20000 Century Blvd 800-FANDANGO 455#

INVINCIBLE (PG) DIG (1200 130 245 445 530) 730 830 1015
HOW TO EAT FRIED WORMS (PG) DIG (1210 230 450) 715 945
BEERFEST (R) - ID REQ'D DIG (1200 240 515) 800 1040
IDLEWILD (R) - ID REQ'D DIG (100 440) 740 1040
MATERIAL GIRLS (PG) DIG (1250 420) 720 1000
ACCEPTED (PG-13) DIG (1210 245 510) 750 945 1030
SNAKES ON A PLANE (R) - ID REQ'D DIG (1200 1245 240 315 515 545) 745 830 1020
STEP UP (PG-13) DIG (115 415) 715 1020
WORLD TRADE CENTER (PG-13) DIG (1230 330) 700 1000
BARNYARD (PG) DIG (1150 220 445) 710
TALLADEGA NIGHTS: THE BALLAD OF RICKY BOBBY (PG-13) DIG (1220 330) 700 950
PIRATES OF THE CARIBBEAN: DEAD MAN'S CHEST (PG-13) DIG (1150 320) 645 1015

UA SNOWDEN SQ STADIUM 14
9161 Commerce Ctr Dr 800-FANDANGO 570#

Adv. Tix on Sale TOBY KEITH - BROKEN BRIDGES PREMIERE (PG-13) ★
HOW TO EAT FRIED WORMS (PG) DIG (1230 300 515) 745 1000
INVINCIBLE (PG) DIG (100 400) 720 1010
BEERFEST (R) - ID REQ'D DIG (130 430) 730 1030
IDLEWILD (R) - ID REQ'D DIG (115 415) 715 1015
OC & DA: ACCEPTED (PG-13) DIG (200) 800
MATERIAL GIRLS (PG) DIG (145 420) 730 1025
ACCEPTED (PG-13) DIG (500) 1020
SNAKES ON A PLANE (R) - ID REQ'D DIG (1245 145 345 445) 700 800 940 1030
STEP UP (PG-13) DIG (100 400) 700 930
WORLD TRADE CENTER (PG-13) DIG (1245 345) 645 940
BARNYARD (PG) DIG (115 415)
TALLADEGA NIGHTS: THE BALLAD OF RICKY BOBBY (PG-13) DIG (1230 330) 710 1000
MIAMI VICE (R) - ID REQ'D DIG 630 930
LITTLE MISS SUNSHINE (R) - ID REQ'D DIG (130 430) 740 1020
PIRATES OF THE CARIBBEAN: DEAD MAN'S CHEST (PG-13) DIG (1225 330) 645 955

MANASSAS STADIUM 14
11380 Bulloch Drive 800-FANDANGO 490#

HOW TO EAT FRIED WORMS (PG) DIG (1145 205 415) 725 935
INVINCIBLE (PG) DIG (1150 225 500) 740 1010
BEERFEST (R) - ID REQ'D DIG (1240 340) 720 1000
IDLEWILD (R) - ID REQ'D DIG (1220 310) 730 1015
MATERIAL GIRLS (PG) DIG (100 400) 650 925
ACCEPTED (PG-13) DIG (1215 235 505) 750 1025
SNAKES ON A PLANE (R) - ID REQ'D DIG (1140 1250 215 330 450) 645 745 920 1020
STEP UP (PG-13) DIG (1125 155 425) 705 940
PULSE (PG-13) DIG 800 1020
WORLD TRADE CENTER (PG-13) DIG (1230 335) 650 945
BARNYARD (PG) DIG (1200 220 440)
TALLADEGA NIGHTS: THE BALLAD OF RICKY BOBBY (PG-13) DIG (1255 350) 710 1005
LITTLE MISS SUNSHINE (R) - ID REQ'D DIG (1130 200 430) 700 930
PIRATES OF THE CARIBBEAN: DEAD MAN'S CHEST (PG-13) DIG (1205 320) 640 955

Times For 8/30/06 Daily Bargain Matinees In ( ) OC= Open Captioned DA= Descriptive Audio Available * Pass / Discount Ticket Restrictions Apply ©2006

amc — Experience the Difference

Advanced Ticketing at MovieWatcher.com

AMC SELECT - The best specialty films.

A.M.Cinema - All seats $4 or $5, Digital 3-D $6, before noon on Fri., Sat., Sun., & holidays - denoted by ( )

AMC HOFFMANN CENTER 22
Eisenhower Ave and Telegraph Road in Alexandria
703-998-4AMC

BEERFEST (R) ✓ 2:20, 4:10, 5:10, 7:10, 8:10, 10:00
HOW TO EAT FRIED WORMS (PG) ✓ 1:10, 3:35, 5:55, 8:20, 10:40
INVINCIBLE (PG) ✓ 12:15, 1:45, 2:45, 4:15, 5:15, 7:00, 8:00, 9:45, 10:45
ACCEPTED (PG13) 2:15, 4:45, 7:15, 9:50
ACCEPTED (PG13) 2:15, 4:45, 7:15, 9:50
MATERIAL GIRLS (PG) 2:00, 4:25, 6:50, 9:25
SNAKES ON A PLANE (R) 12:00, 1:00, 1:45, 2:30, 3:30, 5:00, 6:05, 7:45, 8:45, 10:15
PULSE (PG13) 9:35 PM
STEP UP (PG13) 2:15, 4:55, 7:40, 10:15
ZOOM (PG) 12:50, 3:05
WORLD TRADE CENTER (PG13) 1:35, 4:35, 5:35, 7:35, 8:35, 10:35
BARNYARD: THE ORIGINAL PARTY ANIMALS (PG) 12:30, 2:50, 5:05, 7:20
THE DESCENT (R) 2:10, 4:40, 7:05, 9:40
TALLADEGA NIGHTS: THE BALLAD OF RICKY BOBBY (PG13) 2:05, 4:50, 5:50, 7:25, 8:25, 10:05
MIAMI VICE (R) 1:40, 4:40, 7:40, 10:40
MONSTER HOUSE (PG) 1:05, 3:25
PIRATES OF THE CARIBBEAN: DEAD MAN'S CHEST (PG13) 12:00, 3:20, 6:45, 10:10

AMC SELECT
TRUST THE MAN (R) ✓ 1:25, 3:55, 6:40, 9:15
IDLEWILD (R) ✓ 1:30, 2:30, 4:30, 5:30, 7:30, 8:30, 10:30
LITTLE MISS SUNSHINE (R) 1:40, 4:20, 6:55, 9:30

AMC SPRINGFIELD MALL 10
Loisdale and Franconia Road
703-971-3991

BEERFEST (R) 1:30, 4:45, 7:20, 10:00
HOW TO EAT FRIED WORMS (PG) 12:50, 3:00, 5:20, 7:30, 9:40
INVINCIBLE (PG) 1:30, 4:30, 7:20, 10:00
ACCEPTED (PG13) 12:35, 2:50, 5:10, 7:40, 10:10
MATERIAL GIRLS (PG) 1:00, 4:10, 7:00, 9:30
SNAKES ON A PLANE (R) 1:30, 4:30, 7:40, 10:10
STEP UP (PG13) 1:10, 4:20, 7:15, 9:50
WORLD TRADE CENTER (PG13) 1:20, 4:10, 7:00, 9:50
BARNYARD: THE ORIGINAL PARTY ANIMALS (PG) 12:40, 3:00, 5:15, 7:30, 9:45
TALLADEGA NIGHTS: THE BALLAD OF RICKY BOBBY (PG13) 1:20, 4:15, 7:10, 9:40

AMC MAZZA GALLERIE
Jenifer and Wisconsin
202-537-9553

HOW TO EAT FRIED WORMS (PG) ✓ 3:20, 5:50, 7:55, 9:55
ACCEPTED (PG13) 2:40, 5:00, 7:10, 9:20
MATERIAL GIRLS (PG) 3:00, 5:20, 7:45, 10:00
STEP UP (PG13) 2:30, 5:00, 7:35, 10:00
TALLADEGA NIGHTS: THE BALLAD OF RICKY BOBBY (PG13) 2:10, 4:40, 9:40
TALLADEGA NIGHTS: THE BALLAD OF RICKY BOBBY (PG13) 2:10, 4:40, 9:40

AMC SELECT
TRUST THE MAN (R) ✓ 2:00, 4:30, 7:00, 9:30
IDLEWILD (R) ✓ 2:20, 4:50, 7:20, 9:45

LOEWS GEORGETOWN 14
3111 K Street, N.W.
202-342-6441

PRESENTED IN DIGITAL PROJECTION
SNAKES ON A PLANE (R) 12:10, 2:35, 5:10, 7:45, 10:20

BEERFEST (R) ✓ 2:00, 4:35, 7:15, 9:55
INVINCIBLE (PG) ✓ 12:00, 2:25, 4:55, 7:30, 10:05
ACCEPTED (PG13) 12:25, 2:45, 5:05, 7:20, 9:45
SNAKES ON A PLANE (R) 1:35, 4:10, 6:45, 9:20
STEP UP (PG13) 1:45, 4:20, 6:50, 9:25
WORLD TRADE CENTER (PG13) 1:50, 4:50, 7:50, 10:40
TALLADEGA NIGHTS: THE BALLAD OF RICKY BOBBY (PG13) 1:40, 4:30, 7:10, 9:50
PIRATES OF THE CARIBBEAN: DEAD MAN'S CHEST (PG13) 12:20, 3:35, 6:55, 10:15
THE DEVIL WEARS PRADA (PG13) 12:30, 5:35, 10:40

AMC SELECT
THE ILLUSIONIST (PG13) ✓ 12:05, 2:40, 5:20, 8:00, 10:45
TRUST THE MAN (R) 2:25, 5:00, 7:35, 10:10
IDLEWILD (R) ✓ 2:30, 5:15, 8:10, 10:45
IDLEWILD (R) ✓ 2:30, 5:15, 8:10, 10:45
LITTLE MISS SUNSHINE (R) 1:55, 3:05, 4:25, 7:00, 8:15, 9:35

LOEWS UPTOWN 1
3426 Connecticut Avenue N.W.
202-333-3456

WORLD TRADE CENTER (PG13) 1:00, 4:00, 7:00, 10:00

AMC POTOMAC MILLS 18
2700 Potomac Mills Circle, Ste 886
703-998-4262

BEERFEST (R) ✓ 1:20, 3:55, 6:30, 9:05
HOW TO EAT FRIED WORMS (PG) ✓ 12:30, 2:40, 4:50, 7:00, 9:10
INVINCIBLE (PG) ✓ 1:15, 3:50, 6:25, 9:00
ACCEPTED (PG13) 2:05, 4:35, 6:55, 9:20
MATERIAL GIRLS (PG) 1:45, 4:15, 6:50, 9:25
SNAKES ON A PLANE (R) 12:00, 1:40, 2:35, 4:20, 5:15, 7:10, 8:00, 9:40, 10:40
PULSE (PG13) 6:40, 8:55
STEP UP (PG13) 1:25, 4:00, 6:35, 9:15
ZOOM (PG) 12:35, 2:45, 4:55
WORLD TRADE CENTER (PG13) 1:30, 4:25, 7:20, 10:20
BARNYARD: THE ORIGINAL PARTY ANIMALS (PG) 1:00, 3:20, 5:40, 7:55, 10:10
THE DESCENT (R) 8:05, 10:35
TALLADEGA NIGHTS: THE BALLAD OF RICKY BOBBY (PG13) 1:50, 4:30, 7:15, 10:00
THE ANT BULLY (PG) 1:10, 3:30, 5:45
MIAMI VICE (R) 7:05, 10:15
MONSTER HOUSE (PG) 1:35, 4:05
PIRATES OF THE CARIBBEAN: DEAD MAN'S CHEST (PG13) 12:05, 3:25, 6:45, 10:05

AMC SELECT
TRUST THE MAN (R) ✓ 2:30, 5:10, 7:50, 10:30
IDLEWILD (R) ✓ 1:55, 4:40, 7:30, 10:25
LITTLE MISS SUNSHINE (R) 2:20, 4:45, 7:25, 9:55

AMC COLUMBIA MALL 14
10300 Patuxent Parkway
410-423-0520

BEERFEST (R) 1:50, 4:45, 7:30, 10:15
HOW TO EAT FRIED WORMS (PG) 1:00, 3:00, 5:00, 7:25, 9:35
INVINCIBLE (PG) 2:30, 5:15, 7:45, 10:20
ACCEPTED (PG13) 1:20, 3:30, 5:45, 8:15, 10:35
ACCEPTED (PG13) 1:20, 3:30, 5:45, 8:15, 10:35
MATERIAL GIRLS (PG) 2:45, 5:10, 7:35, 10:25
SNAKES ON A PLANE (R) 1:30, 3:10, 5:30, 7:15, 8:05, 9:45, 10:40
PULSE (PG13) 10:30 PM
STEP UP (PG13) 12:50, 3:15, 5:35, 8:00, 10:45
WORLD TRADE CENTER (PG13) 1:05, 4:00, 7:10, 10:00
BARNYARD: THE ORIGINAL PARTY ANIMALS (PG) 1:10, 3:20, 5:50, 8:10
THE DESCENT (R) 4:50
TALLADEGA NIGHTS: THE BALLAD OF RICKY BOBBY (PG13) 1:45, 4:30, 7:20, 9:55
PIRATES OF THE CARIBBEAN: DEAD MAN'S CHEST (PG13) 12:45, 3:50, 7:00, 10:05

AMC SELECT
IDLEWILD (R) 1:15, 4:15, 7:05, 9:50
LITTLE MISS SUNSHINE (R) 2:20, 5:20, 7:40, 10:10

LOEWS FAIRFAX SQUARE 8
8065 Leesburg Pike
703-506-9857 802

PULSE (PG13) 1:10, 4:10, 7:05, 9:45
ZOOM (PG) 12:10, 2:20, 4:30
THE DESCENT (R) 12:20, 2:30, 4:40, 7:20, 9:35
MIAMI VICE (R) 1:00, 7:10
THE DEVIL WEARS PRADA (PG13) 7:25, 1:20, 4:20, 9:55
SUPERMAN RETURNS (PG13) 12:00, 3:30, 6:45, 10:00
THE DA VINCI CODE (PG13) 7:00, 10:00
BOMMARILLU (NR–NOT RATED) 1:00, 5:00, 9:00

AMC SELECT
SCOOP (PG13) 4:00, 9:50
AN INCONVENIENT TRUTH (PG) 12:30, 2:40, 4:50, 7:30, 9:40

MAGIC JOHNSON CAPITAL CENTRE 12
800 Shopper's Way, Largo
301-324-4220

BEERFEST (R) 1:30, 5:25, 7:55, 10:30
INVINCIBLE (PG) 1:50, 4:30, 7:20, 9:50
ACCEPTED (PG13) 2:25, 4:55, 7:25, 9:55
SNAKES ON A PLANE (R) 2:05, 4:35, 7:05, 8:05, 9:35, 10:35
PULSE (PG13) 2:15, 4:45, 7:15, 10:05
STEP UP (PG13) 2:30, 4:50, 7:30, 10:00
ZOOM (PG) 1:05, 3:15, 5:30
WORLD TRADE CENTER (PG13) 1:40, 4:40, 7:40, 10:40
BARNYARD: THE ORIGINAL PARTY ANIMALS (PG) 12:55, 3:20, 5:50
THE DESCENT (R) 7:50, 10:20
TALLADEGA NIGHTS: THE BALLAD OF RICKY BOBBY (PG13) 1:55, 4:25, 7:10, 9:40

AMC SELECT
IDLEWILD (R) 1:00, 2:00, 4:00, 5:00, 7:00, 8:00, 9:45, 10:45

LOEWS SHIRLINGTON 7
2772 South Randolph
703-671-0910 801

AMC SELECT
TRUST THE MAN (R) 1:40, 4:20, 7:50, 10:00
THE BOYNTON BEACH CLUB (NR–NOT RATED) 1:30, 4:10, 7:30, 9:50
QUINCEANERA (R) 2:00, 4:40, 7:00, 9:10
SCOOP (PG13) 1:00, 3:30, 7:30, 9:40
LITTLE MISS SUNSHINE (R) 1:10, 1:50, 3:50, 4:30, 7:10, 7:40, 9:30, 10:00
AN INCONVENIENT TRUTH (PG) 1:20, 3:40, 7:20, 9:20

AMC TYSONS CORNER 16
7850 Tysons Corner Center
703-998-4262

BEERFEST (R) ✓ 11:00, 1:40, 4:30, 7:25, 10:20
HOW TO EAT FRIED WORMS (PG) ✓ 10:50, 12:55, 3:10, 5:25, 7:45, 9:55
INVINCIBLE (PG) ✓ 10:55, 1:25, 4:05, 7:05, 9:45
ACCEPTED (PG13) 11:00, 1:10, 3:25, 5:45, 8:05, 10:25
ACCEPTED (PG13) 11:00, 1:10, 3:25, 5:45, 8:05, 10:25
MATERIAL GIRLS (PG) 10:50, 1:05, 3:30, 5:50, 8:10, 10:30
SNAKES ON A PLANE (R) 11:10, 12:15, 1:35, 2:45, 4:10, 5:15, 6:45, 8:00, 9:20, 10:35
STEP UP (PG13) 11:40, 2:05, 4:35, 7:15, 9:40
WORLD TRADE CENTER (PG13) 11:35, 2:20, 5:05, 7:55, 10:45
BARNYARD: THE ORIGINAL PARTY ANIMALS (PG) 11:10, 1:30, 3:40, 5:55, 8:25
TALLADEGA NIGHTS: THE BALLAD OF RICKY BOBBY (PG13) 11:15, 1:45, 4:25, 7:10, 9:50, 10:45
PIRATES OF THE CARIBBEAN: DEAD MAN'S CHEST (PG13) 12:45, 3:50, 7:00, 10:15

AMC SELECT
THE ILLUSIONIST (PG13) 11:20, 1:55, 4:45, 7:35, 10:10
TRUST THE MAN (R) ✓ 11:05, 1:50, 4:40, 7:20, 10:00
IDLEWILD (R) ✓ 11:25, 2:10, 4:55, 7:50, 10:40
LITTLE MISS SUNSHINE (R) 11:30, 2:00, 4:30, 7:30, 10:05

AMC RIVERTOWNE 12
Exit 4A I-95. 1/2 mi. on Oxon Hill Rd.
703-998-4AMC

BEERFEST (R) 5:00, 7:30
INVINCIBLE (PG) 5:30, 8:00
ACCEPTED (PG13) 5:10, 7:20
MATERIAL GIRLS (PG) 4:45, 7:10
SNAKES ON A PLANE (R) 4:35, 7:00, 8:10
PULSE (PG13) 5:25, 7:40
STEP UP (PG13) 5:15, 7:35
WORLD TRADE CENTER (PG13) 4:40, 7:50
BARNYARD: THE ORIGINAL PARTY ANIMALS (PG) 4:30
THE DESCENT (R) 5:20, 7:35
TALLADEGA NIGHTS: THE BALLAD OF RICKY BOBBY (PG13) 4:50, 7:45

AMC SELECT
IDLEWILD (R) 5:00, 7:50

AMC COURTHOUSE PLAZA 8
Courthouse and Birch Rd.
703-998-4AMC

HOW TO EAT FRIED WORMS (PG) ✓ 12:15, 2:45, 5:15, 7:20, 9:30
INVINCIBLE (PG) ✓ 12:45, 3:10, 5:30, 8:15, 10:30
PULSE (PG13) 1:20, 5:50, 10:10
WORLD TRADE CENTER (PG13) 1:00, 4:10, 7:00, 9:50
TALLADEGA NIGHTS: THE BALLAD OF RICKY BOBBY (PG13) 12:00, 2:30, 5:00, 7:30, 10:00
CLERKS II (R) 3:30, 8:00

AMC SELECT
A SCANNER DARKLY (R) 1:45, 4:15, 6:30, 9:00
LITTLE MISS SUNSHINE (R) 12:30, 1:30, 3:00, 4:20, 5:20, 6:45, 7:45, 9:15, 10:20

AMC COUNTRY CLUB MALL 6
Country Club Mall on Vocke Rd near Route 68.
301-729-6633

BEERFEST (R) ✓ 5:35, 8:05
INVINCIBLE (PG) ✓ 5:25, 7:45
ACCEPTED (PG13) ✓ 5:35, 7:45
WORLD TRADE CENTER (PG13) 5:15, 8:05
BARNYARD: THE ORIGINAL PARTY ANIMALS (PG) 5:55, 8:15
TALLADEGA NIGHTS: THE BALLAD OF RICKY BOBBY (PG13) 5:45, 8:15
TALLADEGA NIGHTS: THE BALLAD OF RICKY BOBBY (PG13) 5:45, 8:15

LOEWS WISCONSIN AVE. 6
4000 Wisconsin Avenue, N.W.
202-244-0880

BEERFEST (R) 1:55, 4:35, 6:40, 7:10
INVINCIBLE (PG) 1:20, 4:10, 7:05
SNAKES ON A PLANE (R) 1:30, 2:00, 4:00, 4:30, 6:45, 7:00
BARNYARD: THE ORIGINAL PARTY ANIMALS (PG) 2:05, 4:25
PIRATES OF THE CARIBBEAN: DEAD MAN'S CHEST (PG13) 2:40, 6:10

LOEWS DUPONT 5
1350 19th St.
202-333-3456

CLERKS II (R) 9:40 PM
THE DEVIL WEARS PRADA (PG13) 2:10, 4:45, 7:20, 9:45

AMC SELECT
THE BOYNTON BEACH CLUB (NR–NOT RATED) 2:00, 4:30, 7:00, 9:20
QUINCEANERA (R) 2:45, 5:30, 7:45, 10:00
A SCANNER DARKLY (R) 2:30, 9:30
SCOOP (PG13) 5:10, 7:10
THE CELESTINE PROPHECY (PG) 2:20, 5:00, 7:30

LOEWS WHITE FLINT 5
North Bethesda
202-333-3456

INVINCIBLE (PG) 2:30, 4:50, 7:25
ACCEPTED (PG13) 2:20, 4:35, 7:10
SNAKES ON A PLANE (R) 2:00, 4:30, 7:15
THE DEVIL WEARS PRADA (PG13) 2:15, 4:45, 7:05

AMC SELECT
TRUST THE MAN (R) 2:05, 4:30, 7:00

Times for Wednesday, August 30, 2006

✓-SPECIAL ENGAGEMENT No passes or discount coupons
- Closed Captioning · - Descriptive Video Service

Become an Aviation Maintenance Technician

- Day or evening classes
- Financial Aid if qualified
- Job placement assistance
- Work in a rapidly expanding field!

Classes enrolling now!

Aviation Institute of Maintenance

Call today! (703) 257-5515

Manassas, VA • FAA Approved A&P School
This school is authorized under Federal law to enroll nonimmigrant students.

GW ARLINGTON AND ALEXANDRIA CENTERS

GRADUATE PROGRAMS IN
ENGINEERING MANAGEMENT & SYSTEMS ENGINEERING

Focus on your interests with a Master's Degree or Graduate Certificate in:

- Engineering & Technology Management
- Homeland Security Emergency Preparedness & Response
- Systems Engineering

Combine technology with management. Our evening and Saturday programs will both advance your career and expand your horizons.

Information Session
Thursday, September 14
6:00 pm
Graduate Education Center,
Arlington
3601 Wilson Blvd.
Suite 600
Arlington, VA
Metro: Orange Line to Virginia Square

Rsvp Today!
202.973.1130
nearyou.gwu.edu/engineering

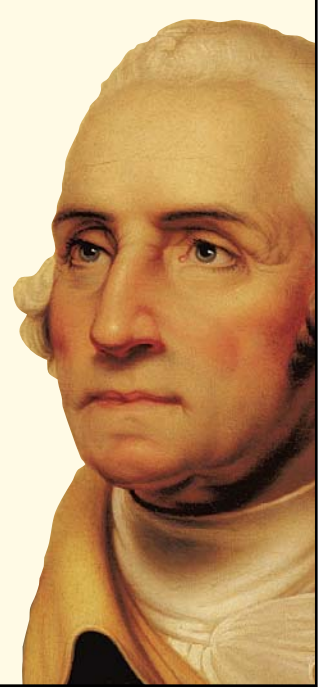

THE GEORGE WASHINGTON UNIVERSITY
WASHINGTON DC

BRING US YOUR AMBITION.
www.gwu.edu/gradinfo

31357 THE GEORGE WASHINGTON UNIVERSITY IS AN EQUAL OPPORTUNITY/ AFFIRMATIVE ACTION INSTITUTION CERTIFIED TO OPERATE IN VA BY SCHEV.

"Bash in a **Flash**"

Great ideas for planning a quick get-together!

Weekend Styles. Every Friday

express
A Publication of the The Washington Post
www.readexpress.com

XX264 3x2.5

Television

ARE YOU SURE HE'S 'LIVE'? We're not sure who's watching, but ABC has re-upped its late-night talk show "Jimmy Kimmel Live" for a fifth season. That means Kimmel will have the ability to come into your living room through 2008.

'Justice,' With Style

In Fox's slick legal drama, the proof is in the show's epilogue

ANOTHER ONE | As if there weren't enough legal dramas on the air, "Justice" (9 p.m., Fox) debuts tonight.

Produced by Jerry Bruckheimer ("CSI" and "Without a Trace"), "Justice" follows high-powered lawyer Ron Trott (Victor Garber) and his photogenic team as they attempt to get high-profile clients off the hook.

Trott's team includes Tom Nicholson (Kerr Smith), an all-American type who wants to believe that his clients are innocent.

COURTESY FOX

A SPEEDY TRIAL: "Justice" offers a crime, arrest and verdict in one show.

Defense lawyer Luther Graves (Eamonn Walker) possesses political connections and can analyze the case from the juror's point of view. Alden Tuller (Rebecca Mader) is gorgeous, ambitious, a wonder with forensics and able to turn the nerdiest scientific witness into a superstar in court.

Don't go looking for "Law & Order" here. The style of "Justice" trumps substance every time.

Every episode concludes with an epilogue flashback to the crime, so viewers can see what actually happened and determine whether justice was served or whether the client merely had a good (and good-looking) lawyer. KEVIN MCDONOUGH (UNITED FEATURE SYNDICATE)

ON TV TONIGHT

JAIL: NOT COOL

Morgan Spurlock spends a month in a 10-by-8 cell as **30 DAYS** (10 p.m., FX) enters a jail. Spurlock will spend 72 hours in solitary confinement, work 15-hour shifts in the kitchen and be given an hour a week for exercise. He'll share a cell with inmates, but boredom will be his companion.

WHAT ABOUT THE RAPTURE?

In the 20/20 special **LAST DAYS ON EARTH** (9 p.m., ABC), host Elizabeth Vargas speaks with scientists about potential cataclysms — from solar rays to nuclear war — that could end life as we know it. The intent is to create awareness of potential perils that might lessen the likelihood of doomsday.

CULT CHOICE

Affluent liberal parents (Spencer Tracy and Katharine Hepburn) find that their tolerance is tested when their daughter becomes engaged to a black man (Sidney Poitier) in the 1967 award-winning film **GUESS WHO'S COMING TO DINNER** (6 p.m., TCM). KEVIN MCDONOUGH (UNITED FEATURE SYNDICATE)

COLUMBIA PICTURES

LAST HURRAH: Tracy, right, died shortly after he finished making "Guess."

8.30.06		6:00 PM	6:30	7:00	7:30	8:00	8:30	9:00	9:30	10:00	10:30	11:00	11:30
LOCAL CHANNELS	WRC 4	News CC		NBC Nightly News	Access Hollywood	Outrageous	Outrageous	Scrubs CC	Scrubs CC	Law & Order "Age of Innocence"		News CC	Tonight Show
	WTTG 5	Seinfeld CC	The Simpsons	The Simpsons	Seinfeld CC	Bones "Titan on the Tracks" CC		Justice "Pilot" (Series Premiere) (N)		News		News	Geraldo at Large
	WJLA 7	News CC	ABC Wld News	Wheel of Fortune	Jeopardy! CC	George Lopez	George Lopez	20/20 Scientists explain seven of the deadliest threats to humanity. (N) CC				News CC	(:35) Nightline
	WUSA 9	News CC	CBS News	9News Tonight	Entertainment	Rock Star: Supernova (N) CC		Criminal Minds "Charm and Harm"		CSI: NY "Dancing With the Fishes"		News CC	Late Show
	WDCA 20	King of the Hill	That '70s Show	That '70s Show	Every-Raymond	Hates Chris	Desire Revealed	Girlfriends CC	Half & Half CC	The Tyra Banks Show CC		Girlfriends CC	Girlfriends CC
	WMPT 22	The NewsHour With Jim Lehrer (N)		Business Rpt.	Forum-Debate	Adventure Lodges of North America		Great Performances "South Pacific in Concert From Carnegie Hall" CC				Conquistadors CC (DVS)	
	WETA 26	BBC World News	Business Rpt.	The NewsHour With Jim Lehrer (N)		America in the '40s CC		Adventure Lodges of North America		American Experience Silent film actress Mary Pickford.			Charlie Rose (N)
	WHUT 32	Business Schl	Tavis Smiley	BBC World News	Moneywise	Great Performances CC		Heart of Pilates CC		BBC World News	Tavis Smiley	Charlie Rose (N) CC	
	WDCW 50	My Wife and Kids	Bernie Mac	My Wife and Kids	Bernie Mac	Blue Collar TV	Blue Collar TV	One Tree Hill CC		Friends CC	Friends CC	Sex and the City	Sex and the City
BASIC CABLE	A&E	Cold Case Files CC		Crossing Jordan CC		Bounty Hunter	Bounty Hunter	Inked (N) CC	Inked CC	Criss Angel	Criss Angel	Criss Angel	Criss Angel
	Animal	The Crocodile Hunter CC		The Most Extreme Deadly snakes.		The Ultimate Guide "Dolphins" CC		The Ultimate Guide "Whales" CC		Miami Animal Police "Big Ben" CC		The Ultimate Guide "Dolphins" CC	
	BET	106 & Park: BET's Top 10 Live Top 10 countdown. (N)			Access Granted	Access Granted	The Parkers	Girlfriends CC	Girlfriends CC	Comicview CC		Jamie Foxx	Jamie Foxx
	Bravo	Project Runway CC		Project Runway "Iconic Statement"		Project Runway CC		Project Runway CC		Project Runway (N) CC		Million Dollar Listing "Hollywood"	
	Comedy	★ "House Party IV" (2000, Comedy) Marques Houston, Dorien Wilson. CC				Daily Show	Colbert Report	Chappelle's Show	South Park CC	South Park CC	Drawn Together	Daily Show	Colbert Report
	Court	Forensic Files	Forensic Files	Cops CC	Cops CC	Hot Pursuit (N)	Hot Pursuit	Forensic Files	Missing Person	Haunting Evid.	Haunting Evid.	LA Forensics	Parco P.I.
	Discovery	How It's Made	How It's Made	How It's Made	How It's Made	MythBusters "Biscuit Bazooka" CC		MythBusters "Earthquake Machine"		Stunt Junkies	Stunt Junkies	MythBusters "Exploding Jawbreaker"	
	DISCH	Paramedics "Straight Shooters"		Trauma: Life in the ER CC		Rebuilt: The Human Body Shop CC		Plastic Surgery: Before and After		Super Obese CC		Rebuilt: The Human Body Shop CC	
	Disney	That's So Raven	Zack & Cody	Phil of the Future	That's So Raven	"The Cheetah Girls 2" (2006, Comedy-Drama) Raven, Adrienne Bailon.				Life With Derek	American Drgn	Zack & Cody	That's So Raven
	E!	101 Guiltiest Guilty Pleasures		E! News (N)	The Daily 10 (N)	101 Guiltiest Guilty Pleasures		101 Guiltiest Guilty Pleasures (N)		Girl Next Door	Girl Next Door	E! News	The Daily 10
	FX	King of the Hill	King of the Hill	That '70s Show	That '70s Show	Cops CC	Cops CC	Cops CC	Cops CC	30 Days "Jail" (Season Finale) (N)		(:02) 30 Days "Jail"	
	HGTV	Renovation	If Walls Could	Rezoned	House Hunters	Landscape Smart	I Want That! (N)	Want Tech Toy	Urban Outsiders	House Hunters	House Hunters	Junk Brothers (N)	What's-House?
	Family	7th Heaven "Life and Death" CC		7th Heaven "Life and Death" CC		★★★ "Dirty Dancing" (1987, Romance) Jennifer Grey, Patrick Swayze.				Whose Line?	Whose Line?	The 700 Club CC	
	History	Super Tools "Ship" CC		To Be Announced		Nature's Fury: New England's Killer Hurricane Hurricane. CC				Modern Marvels: Levees Levees.		American Eats "Condiments" CC	
	Lifetime	Reba CC	Reba "The Rings"	"Lesser Evil" (2006, Drama) Thea Gill, Marc Singer, Alison Eastwood. CC				★ "The Perfect Wife" (2000, Suspense) Perry King, Shannon Sturges. CC				Will & Grace "23"	Will & Grace
	MTV	My Own (N)	Next	Sucker Free		Super Sweet	Super Sweet	Super Sweet	Laguna Beach	Laguna Beach	Two-A-Days (N)	Parental Control	Parental Control
	NICK	Ned's School	Zoey 101 CC	Fairly OddParents	Jimmy Neutron	SpongeBob	Danny Phantom	A Different World	Fresh Prince	A Different World	A Different World	A Different World	A Different World
	SCIFI	Stargate SG-1 CC		"SS Doomtrooper" (2006, Science Fiction) Corin Nemic, Ben Cross. CC				★★ "Painkiller Jane" (2005) Emmanuelle Vaugier, Tate Donovan. CC				★★ "Dark Breed" (1996) CC	
	SPIKE	CSI: Crime Scene Investigation		★★ "Die Another Day" (2002) Pierce Brosnan. James Bond and an American spy track a North Korean villain.						Blade: The Series "Hunters" (N)		Blade: The Series "Hunters" CC	
	TBS	Seinfeld CC	Seinfeld CC	Every-Raymond	Every-Raymond	Every-Raymond	Every-Raymond	Every-Raymond	Every-Raymond	Sex and the City	Sex and the City	(:10) Friends	(:40) Friends
	TLC	While You Were Out CC		Amazing Medical Stories CC		Untold Stories of the E.R. CC		Flight 175: As the World Watched		The Messengers "Love" (N)		Flight 175: As the World Watched	
	TNT	Law & Order "Agony" CC (DVS)		Without a Trace "Hang On to Me"		Without a Trace "Revelations" CC		Without a Trace "The Friendly Skies"		Without a Trace "He Saw, She Saw"		Saved "Tango" CC	
	USA	Law & Order: Special Victims Unit		U.S. Open Tennis Men's First & Women's Second Rounds. From the USTA National Tennis Center in Flushing Meadows, N.Y. (Live)								Law & Order: Criminal Intent CC	
	VHI	Hollywood Sec.	Hogan Knows	Hogan Knows	Hogan Knows	Hogan Knows	Hogan Knows	Hogan Knows	Hogan Knows	Celebrity Fit Club		Plastic Surgery Obsessions	
SPAN.	TELEM	Sala de Parejas	Noti-Telemndo	Viuda de Blanco		Tierra de Pasiones		Amores de Mercado		Decisiones		Noti-Telemndo	Laura
	UNIV	Que Locura	Noticiero Univ	Heridas de Amor (N)		La Fea Más Bella (N)		Barrera de Amor (N)		Don Francisco Presenta		Primer Impacto	Noticiero Univ.
SPORTS	ESPN	SportsCenter (Live) CC		MLB Baseball Detroit Tigers at New York Yankees. From Yankee Stadium in the Bronx, N.Y. (Subject to Blackout)						Baseball Tonight (Live)		SportsCenter (Live) CC	
	ESPN2	Mike and Mike	Around the Horn	Interruption	Shootaround	WNBA Basketball Final Game 1 -- Teams TBA. (Live) CC				Streetball	Streetball	Streetball CC	Streetball CC
	CSN	In Focus on FSN	SportsNite CC	To Be Announced		MLB Baseball Baltimore Orioles at Texas Rangers. From Ameriquest Field in Arlington, Texas. (Live)						SportsNite (Live) CC	
NEWS	CNN	Lou Dobbs Tonight CC		The Situation Room		Paula Zahn Now CC		Larry King Live CC		Anderson Cooper 360 CC			
	FNC	Special Report (Live) CC		The Fox Report With Shepard Smith		The O'Reilly Factor (Live) CC		Hannity & Colmes (Live) CC		On the Record-Van Susteren		The O'Reilly Factor	
	MSNBC	Tucker		Hardball CC		Countdown With Keith Olbermann		Scarborough Country (Live)		MSNBC Investigates		MSNBC Investigates: Driver Beware	
MOVIES	AMC	(5:15) ★★ "Hidalgo" (2004, Adventure) Viggo Mortensen. 'PG-13' CC				★★★ "Bend of the River" (1952, Western) James Stewart. 'NR' CC				Hustle CC		(:15) ★★★ "El Dorado" (1967) 'NR'	
	TCM	★★★ "Guess Who's Coming to Dinner" (1967) Spencer Tracy. 'NR' CC				★★ "For Love of Ivy" (1968, Romance-Comedy) Sidney Poitier. Premiere. 'G'				★★★★ "In the Heat of the Night" (1967) Sidney Poitier. 'NR' CC			
	HBO	(5:00) ★★ "I'll Do Anything" (1994)		★★★ "Charlie and the Chocolate Factory" (2005) Johnny Depp. 'PG' CC				Deadwood CC		Lucky Louie	Entourage CC	Real Time CC	
	MAX	★★ "The Man" (2005) Samuel L. Jackson. 'PG-13' CC			★★★ "Clear and Present Danger" (1994, Suspense) Harrison Ford. 'PG-13' CC					★★ "The Transporter 2" (2005) Jason Statham. 'PG-13'			Bikini Escort
	SHOW	(4:15) De-Lovely	(:25) ★★ "The Baxter" (2005) Michael Showalter. 'PG-13'			★★★ "Lemony Snicket's A Series of Unfortunate Events" (2004) 'PG' CC				Weeds (iTV)	Brotherhood "Job 31:5-6" (iTV) CC		Toney vs. Peter
	TMC	Return to Para.	(:35) ★ "Hard Rain" (1998) Morgan Freeman. 'R' CC			(:15) ★★ "Code 46" (2003, Science Fiction) Tim Robbins. 'R' CC				★★ "Lethal Eviction" (2005) Judd Nelson. 'R' CC			Dr. Goldfoot
	STARZ!	The Corruptor 'R'	(:40) ★★ "Rent" (2005) Rosario Dawson. East Village artists cope with poverty and illness. CC					★★ "The Legend of Zorro" (2005) Antonio Banderas. 'PG' CC				(:15) ★★ "Man of the House" (2005)	
	ENCORE	(:05) ★★★ "Gremlins 2: The New Batch" (1990) Zach Galligan. 'PG-13' CC				★★ "Marked for Death" (1990) Steven Seagal. 'R' CC			(:35) ★★ "Hostage" (2005, Action) Bruce Willis, Kevin Pollak. 'R' CC				Things to Do

How to Find Real Estate for 30% to 50% Below Market Value

DISCOVER THE HUGE SOURCE OF PROFITS MOST REAL ESTATE INVESTORS OVERLOOK

"I can show you from firsthand experience, it can take just a couple hours of your time to position yourself to make tens of thousands of dollars in real estate." ***J.G. Banks, legendary probate investor***

You can buy choice real estate for 30 percent to 50 percent of its market value, sell it quickly for its full price, and make tens of thousands of dollars on just about every investment.

You can do this with single-family houses. Duplexes. Condominiums. Apartment buildings. Strip malls. Office buildings. Ranchland. Farms. All types of real estate.

The reason these bargain properties exist is that they are part of an estate that's in probate. Don't let the word "probate" scare you. There is no legal mumbo jumbo involved. When you acquire real estate that's part of someone's estate, you're simply helping beneficiaries settle the estate by purchasing its assets.

In just a few hours each week — less time than most folks spend watching TV during a single evening — you can learn to cash in with estates by following my easy-to-follow "estate mining system."

A single mom with three teenagers used my system to purchase the home she never thought she could afford. But when you get the property for half-price, that's what can make the difference.

In every neighborhood, it's possible that one or two properties, and maybe more, are in probate. You can find profit-making opportunities close to home. Even areas of town you only dreamed of moving to can suddenly become affordable when the price of real estate drops in half.

To Make Big Money: BUY LOW and SELL HIGH

Rest assured, I'm not talking about rundown foreclosures, bankruptcies, or condemned properties like the slew of so-called "real estate gurus." Properties in probate can be beautiful homes with no mortgage or debt attached, making them some of the cleanest and easiest of all real estate to buy low and sell high quickly.

There is no "For Sale" sign out front, and few people know where to find these properties. But for those who do, it can be a land of riches and the fastest route I know to making big money in real estate.

Why Such Incredible Bargains Everywhere?

Not every beneficiary wants to keep the property they inherited. Perhaps the estate involves people who live out of state and they don't want to change their lives. If a house is willed to more than one person, it's likely the property must be sold to ensure everybody gets their share.

Plus, most beneficiaries want their money quickly. Fifty dollars today is a lot better than the promise of $100 sometime off in the future. Especially when attorney fees are eating away at that $100 value. So you have highly motivated sellers who appreciate you're helping them get on with their lives.

Believe It or Not, a 300% Gain Can Be "All in a Day's Work"

The potential to make significant money is huge. For example, if you purchased just one property at a 30 percent discount, and then resold the property for 100 percent of its market value, you'd make about $45,000 on a property worth $150,000. And with my system, it may not even take a full week's effort to do this.

But here's how you leverage your money to make gigantic profits... assuming you put down 10 or 15 percent to purchase the property, when you quickly sell for full market value, the gain on your initial down payment could easily be more than 300 percent.

Real estate has long been a proven path to making millions of dollars. Almost anyone can walk along this path, and I believe that no route has more moneymaking potential than the one you'll discover in my FREE workshop.

How to Get the Cash to Buy Properties

In addition to learning why it's possible to regularly purchase real estate for as little as 50 cents on the dollar, you'll also discover it's possible to get the cash to fund your offers to buy properties.

That means you do not have to have money in the bank.

A gentleman from Dallas purchased 18 probate properties his first year.

Another student bought a vacant lot for $40,000 less than comparable lots on the same street.

You won't find a book on "How to Make Money in Estates" at bookstores. My FREE workshop is the only way to start learning the secrets of "estate investing."

More than $3 trillion worth of assets are in probate.

It's a buyer's paradise. Yet there are very few real estate investors who know about it.

I guarantee that if you attend my FREE workshop and put yourself "in the know," you'll be positioned to be "in the money" as never before.

TOP FIVE REASONS TO ACQUIRE PROBATE PROPERTIES

1. **BARGAIN-BASEMENT PRICES**: The probate market is full of fabulous properties you can snap up for 30% to 50% below market value. Get the home of your dreams for your family, or resell quickly and be positioned to capture a lifetime of gains within days. It's the **ultimate "Buy Low/Sell High" scenario**.
2. **HUGE INVENTORY**: There are almost **six million estates** in probate, with assets worth trillions of dollars. Every type of real estate — from houses to beachside motels — are in probate. According to the *Los Angeles Times*, there are nearly **44 times more probate properties than properties in foreclosure**.
3. **BUYER'S MARKET**: Purchasing property out of an estate assures you of a highly motivated seller. Most beneficiaries are **anxious to sell** the house (and other unwanted assets) so that they can pay off debts attached to the estate that must all be settled before the estate can be distributed.
4. **ALL KINDS OF TREASURES**: Historic architecture, classic cars, fine jewelry, antiques, art, toys, collectibles, and much more enter into probate every day. **Millions of items**. And they can sit there for years unless you rescue them.
5. **IT'S A SECRET**: Few people know how to find and purchase property from an estate. Even the beneficiaries don't know how to sell. That means, as a "first in" estate investor, **you have little or no competition** from other buyers — plus you're helping anxious sellers.

How to Buy Almost Anything for 30% to 50% Off

BUSINESSES. CLASSIC CARS. ANTIQUES. ART. COLLECTIBLES. TREASURES OF ALL KINDS.

There's a whole world of assets beyond houses. To start, there can be commercial real estate including industrial parks and offices. Plus all kinds of personal property — even businesses.

An enterprising young man turned his love for cars, and the knowledge he gained from the J.G. Banks workshop, into a career. The man purchased an auto shop that the beneficiaries had no interest in. He and his brother own and run the business, creating for themselves a potential lifetime of profits from one estate purchase. The flow of wealth didn't stop there. Our student also netted over $22,000 in profit on four cars. All four vehicles were acquired using the J.G. Banks system.

An estate can be your quickest way to acquire a prime business for pennies on the dollar. You can run it, or sell it quickly for market value and position yourself for substantial gains.

Estate hunting is also a great way to start an e–business, auction off your findings, and cash in on the new, thriving e-based economy.

One of our students made profits of 1,000 percent to 3,000 percent on the possessions he found in estates and then quickly sold. There is a potential windfall in every estate you search.

You can use probate to build a tidy business around just about any item or collectible that interests you. Millions of items, and real estate, end up as "buried treasure" hidden in probate.

Who Should Attend

- Real estate investors
- Business people
- Young entrepreneurs
- Homemakers
- Couples
- Retirees
- Anybody who wants to make money

FREE Gift

Discover What May Be the Quickest Route to Wealth in Real Estate...

Come to this FREE workshop and as a special BONUS — You'll receive 3 FREE Special Reports designed to help you achieve financial freedom.

FREE ADMISSION
Sunday, September 3, 2006
1:00 p.m.
Tysons Corner Marriott
8028 Leesburg Pike
Vienna
No obligation.
Reservations not required.

FREE ADMISSION
Monday, September 4, 2006
9:00 a.m. or 1:00 p.m.
Greenbelt Marriott
6400 Ivy Lane
Greenbelt
No obligation.
Reservations not required.

FREE ADMISSION
Tuesday, September 5, 2006
1:00 p.m. or 7:00 p.m.
Fairfax Hyatt Fair Lakes
12777 Fair Lakes Circle
Fairfax
No obligation.
Reservations not required.

FREE ADMISSION
Wednesday, September 6, 2006
1:00 p.m. or 7:00 p.m.
Timonium Holiday Inn Select
2004 Greenspring Drive
Timonium
No obligation.
Reservations not required.

JGB230AFP - Washington Express WK 36

J.G. Banks Institute™ ("JGBI") is a trademark of Business Skills Corporation. JGBI is a training institute, and individual performance depends upon the individual skills, time availability, and dedication of each student in the training program. Testimonials included may not represent typical results. Unique experiences and past performances do not guarantee future results. V2

Classifieds

express marketplace

Reach over 300,000 readers daily plus SAVE 25% by running your ad Monday through Friday

MEGA Jobs Coming September 10 Place Your Ad Now! 202-334-4100

JOBS • RENTALS • HOUSES • WHEELS • STUFF • AND MUCH MORE . . .

TO PLACE A CLASSIFIED AD CALL
202-334-6200

HELP WANTED (JOBS) ADS CALL
202-334-4100

CREDIT CARDS ACCEPTED

JOBS

ACCOUNTING—A/R, 3-5 yrs exp. w/Mas90 pref. Good pay/benes. Fax resumes to 703-658-5084.

Accounting

ACCOUNTS PAYABLE

Clear Channel DC seeks to fill an opening in the Accounts Payable Dept. Prior A/P exper. is a must. The ideal candidate will be highly organized and capable of multi-tasking in a fast-paced environment. This position is directly responsible for verifying, coding & entering of vendor invoices. Prior Peoplesoft exper. a plus. Send resume & salary reqs. to Director of Finance, Clear Channel DC, 1801 Rockville Pk., 1st Floor, Rockville, MD 20852. EOE.

Activist

CHARITY CANVASSER

Fundraise for Children in developing countries with a leading international charity. $12-$25/hr, healthcare, paid vacation and career opps. Call now on 703-312-1101 for an interview today!

Admin Assistants

Great firm in Fair Lakes is seeking administrative assistants with superior customer service skills, solid computer skills, and the ability to multi-task for FT positions. Great salary with good benefits, including 2:00pm office closings on Fridays. Email resume to jobs@cmc-management.com or fax to 703 631-9596.

Administrative

INTAKE SPECIALIST/ ADMINISRATIVE ASSISTANT

NCRC seeks an Intake Specialist/Administrative Assistant for the National Anti-Predatory Lending Consumer Rescue Fund (CRF) Program who will ensure that clients have the required documents and information necessary to meet the parameters of the program. This candidate will serve as a primary point of contact to families, community-based organizations, staff and member agencies that wish to make referrals to the program.

The successful candidate must be self-motivated with excellent attention to detail, strong interviewing and interpersonal skills, and able to work independently.The ideal candidate must possess excellent customer service skills, the ability to communicate with people of diverse cultures and backgrounds and is knowledgeable in MS Office programs including database applications. Mortgage counseling and/or civil rights experience is a plus. Bilingual (Spanish/English) preferred. Interested candidates should submit in confidence a cover letter and resume with salary history to: Lloyd P. London, Director, Consumer Rescue Fund via Fax: 202-628-9802 or via Email: LLondon@ncrc.org NO PHONE CALLS NCRC is proud to be an affirmative action and equal employment opportunity employer.

AUTO—Local tire co. looking for **Tire Technician**. Exper'd only. Good pay & benefits pkg. Call 301-585-2740.

Automotive Mechanic & VA Safety Inspector Wanted
Good pay & benefits.
Manassas VA. 703-330-3600.

AUTOMOTIVE SALES

MIKE PALLONE

Due to increased traffic Mike Pallone Auto Store's used car department is seeking 3 professionals to round out our small sales staff. Best pay plan in town. Large inventory, exc management support. Call Steve/Tim, 703-451-4511 ext 3211.

BEAUTY/BARBER—Cap. Hill salon. Nr Metro. Booth rental. **Call 202-415-2807**

JOBS

AUTO SALES

DARCARS®

DARCARS is currently seeking energetic, career minded professionals to join our growing sales team at locations in the DC area. **Experience not required** - we will train in our state of the art training facility! In addition to our aggressive pay plan, we offer:

Health Insurance & 401K
Company Car
Paid Vacation
$80K+ 1st yr earning potential
Rapid advancement

Apply in person, at DARCARS of Silver Spring 12214 Cherry Hill Road, Silver Spring, MD 20904 (at the corner of Rt. 29 and Cherry Hill Rd). Contact Shannon Ryan at (301) 622- 0020 or sryan@darcars.com for more info or to schedule an interview.

Don't miss your opportunity to join one of the regions fastest growing auto groups!!

BANKING

Tellers -- Now Hiring

Please visit our website at northwestfcu.org

Beauty — Nail Tech, salary, commission, benefits. Near metro. 202-783-6565

BEAUTY— PT Recept. or PT/FT Hair Stylist needed. Exp. FFx, VA salon. Call Tue-Fri 703-352-0788 or fax 703-352-0687

Bricklayers/Mason Tenders/Forklift Operators

Exp only. Virginia jobs.
Top Pay. vac & insur. 703-988-0323.

Building

Maintenance Engineers

Needed with HVAC exper. & chillers & CFC certified. Benefits incl. health, 401K, 2 wks. paid vacation. Tysons Corner Ctr. Call: **703-929-0487** or **703-893-1464**

CABINETMAKER & HELPER

Minimum 3 yrs experience. Ability to stain a plus but will train. Salary negotiable. Fax resume & pay history to: 703-330-8682. Manassas location.

CAMPAIGN JOBS hiring now for DC area campaign jobs. $100/dy. Call Now. 301-841-7636

City Job Openings

www.allfedjobs.com

Construction

Electrician Project Managers, Foreman, Mechanics and Helpers needed. Apt wiring exp. necessary. Fax resume 301-779-1279 or call 301-277-8370.

CONSTRUCTION
FOREMEN NEEDED/INTERIOR
COMMERCIAL DEMOLITION.
Must be bilingual, exp'd.
Call: 240-631-6677.

CONTROLLER

This position reqs a CPA w/exper. in Medicaid audit & cost reports, monthly & annual fin. reports. Must also have strong analytical & personal computer skills. Attractive salary w/fringe benefits. Fax resume to: 202-829-2860 Attn: Executive Director

COOK/DRIVER

Travel Opportunity with established DC & Palm Beach family. Call 703-922-4656 with references. Benefits. Must have citizenship or green card.

Customer Service

— Environmentally safe Dry Cleaner/ Clerk. FT/PT, friendly, dependable. Company benefits. Alexandria area. 703-998-6464

JOBS

CUSTODIAN/PAINTER

OAKWOOD WORLDWIDE has an immediate opening for a full time PAINTER/CUSTODIAN at our Arlington, VA location. Apartment painting experience preferred along with superior cleaning and strong customer service skills.

Very competitive comp & benefits package. *med/dent, vision, short/long-term disability insur, paid vac/sick leave, paid holidays, and a 401(k).

Please send resume to: dbennett@oakwood.com or fax to: 1.703.258.3025 Attn: D. Bennett or apply in person at: 1550 Clarendon Blvd., Arlington, VA 22209 1.703.258.3000. EOE

CUSTOMER SERVICE
A busy courier co. in Tyson's Corner is in search of an energetic person w/customer Service experience. PC literate with Excel. Hourly position + benefits. Email resume to: jcribeiro@lasership.com

Learn what it means to join one of the top growth companies in the Washington DC area.

Exceptional growth has been a CoStar hallmark since our beginning. Today, we are the leading provider of information services to the Commercial Real Estate industry. We are also consistently named among the 500 fastest growing technology companies by Deloitte & Touche. The most exciting expansion continues in our Research Division, where we are hiring at all levels. Knowledge of commercial real estate is not a must. What is essential is the driven desire to contribute to a rapidly expanding organization. Discover the opportunities in our Columbia and Bethesda, MD research centers.

You like digging. Finding and gathering data. Being on the net and on the phone. You communicate well with clients. You want to become a respected commercial real estate information expert. Then explore our opportunities for:

- **RESEARCH ASSOCIATES**

Opportunities also available for:

- **RESEARCH MANAGERS & ASSISTANT RESEARCH MANAGERS**
- **REGIONAL RESEARCH DIRECTORS**

We offer a competitive base salary with incentive opportunities; comprehensive medical/dental, 401(k) with company match, paid training, and more.

Visit our Online Career Center for position details, to apply, and for an enlightening interactive tour.

www.costar.com/careers

Equal Opportunity Employer m/f/d/v.
Drug-free workplace.

CoStar GROUP® Real Estate Information

JOBS

Customer Service

CUSTOMER SUPPORT REPRESENTATIVE

DC based government consulting firm seeks CSR for a fast-paced call center. Exceptional interpersonal skills a must. PC proficiency & HEAT experience pref'd. Associates degree/higher also pref'd. Salary approx. $40K. Fax resumes to: 202-332-2064. EOE.

DANCERS— Wanted for Gentleman's Club (PG County). $300-$500/night. No exp. needed. **240-286-3660 or 301-568-8500**

Dental

Orthodontic Assts.

Clinical Assts. needed FT for Orthodontic prac. Orthodontic exp. req'd. Travel betw. Laurel, Towson & DC offices. Exc. pay & benefits. EMAIL or FAX: resumes@orthodon.com 501-620-5755.

JOBS

DRIVE - deliver & make money. A courier company in MD needs couriers with **Cars, Vans/PU Trucks & Bikers w/Mopeds.** Call: Sabrina **301-656-4086.**

DRIVE - Deliver & make money! Average $800-$1000 in weekly commissions. We need experienced couriers w/own VAN, Car or PU Truck for routes & local deliveries. **Call Joe: 703-662-2218.**

DRIVER - $
A **very busy** NoVA courier company needs **drivers with car, van, truck & moped.** Comm + fuel surcharge. Call **JC** regarding our **$300 sign-up bonus/benes. 703.847.0637 / 301.536.6089**

DRIVER

$2200 + Monthly.Independent Contractors needed for local auto parts deliveries. Fuel program and sign on bonus available. Call 1-888-374-3354

DRIVER — BUS DRIVER. P/T, 20-30/hr/wk, up to $15/hr. AM/PM school run CDL w/B/C Class and P end. Call 202-636-9203

DRIVER — Earn $600-800/week FT, $9-14/hr PT. Driving for TakeOut Taxi, the area's largest restaurant delivery service. Own vehicle req'd.
Call: **301-571-0111.**

Driver
Tow Truck Driver, 3 + yrs exp. a must 301-772-2998

DRIVING/LIMO - CDL w/P
PT eves & wknds. VA/DC/MD. $18-$20/hr. Springfield **703-550-7200**

ELECTRICIAN & HELPERS
3 yrs min exp. Please fax resume to 703-440-5746.

Food Service

Don't Miss Your Chance!!

Now hiring of all positions at George Mason Dining Service. Full & Part Time available. Hurry before the jobs are gone! (703)622-0745

Housekeeping

Environmental Services Housekeeper/Floater

Lux hi-rise condo in Alex., VA seeks "3" qualified, dependable individuals for our day shift, FT hourly positions as an Environmental Service Worker. Position requires a person to be flexible and willing to work in all areas of housekeeping as needed. Duties include but not limited to keeping the common areas (floors, walls, fixtures, etc.) and corridors clean and free of debris. Must know safe and proper operation of a buffer and other floor cleaning related equipment. Knowledge of general cleaning and cleaning chemicals a must.

Starting salary is $8.75 an hour. FT positions provide possible OT, health, life, dental insurance and retirement benes. Stable and verifiable work history a must. Criminal background checks will be conducted. Apply in person, fax (703) 823-5630, or send resume to: Asst General Manager, Watergate at Landmark, 211 Yoakum Parkway, Alex., VA 22304. No phone calls, please. EOE

LABORERS - PIONEER ROOFING is holding a **JOB FAIR.** Looking for skilled & unskilled Laborers in the roof industry. Job Fair to be held on **Friday, September 15 from 12-3pm** at the Virginia Employment Commission located at 13370 Minnieville Rd., Woodbridge, VA 22192.

LEGAL ASSISTANT

Silver Spring. Requires excellent trial experience. We are ready to beat the pay & benefits of the candidate we hire.
See: markskatz.com Fax 301-495-8815

LEGAL ASSISTANT

Silver Spring. Requires excellent trial experience. We are ready to beat the pay & benefits of the candidate we hire. See: markskatz.com
Fax 301-495-8815

LOAN OFFICER—needed for expanding mortgage co. in Fairfax, 10 exp'd pos. avail. Call Mr. Green 703-352-1919.

LOAN OFFICERS WANTED

PT/FT. No exper. nec. Work from home.
email: resume@e-pfa.com

Classifieds

JOBS

Loan Officers

New or experienced. Earn from $75K per yr. In house training. Call 301-931-3701 or fax resumes to: 301-439-0514.

Loan Officers/Finance

Interested in establishing a dual career or a potential career change into finance/mortgage? Oppty to earn $1K+/mo. to $100K+/yr. No exp. needed. Training. Commission based. Flex hrs. Tysons Corner. Call 703-918-4910. Fax resumes 703-918-4911.

LOCKSMITH

Tremendous oppty for your great future.

Enjoy what you do, don't be chained to a desk. We seek ENTRY-level technical personnel, no exp. nec. You train in our state of art classroom facility, hands on training with senior personnel. Superb training at full pay on locksmithing, access control, safes. Training never ends during your career here. Must be familiar with basic tools (drill), self-starter, clean DL, have common sense. Great team. Fascinating field, always in demand. www.fedlock.com. $15-18/hr. start to $30/hr. Fax resume with cover:

703-525-1637 Michael.

MAINTENANCE

Holiday Inn Eisenhower

has a job opening for an exp. Building Maintenance Technician. Flexible hours, weekends included. Please fax your resume to 703-329-0953. Apply in person, no phone calls.

MAINTENANCE TECH

Temple Hills area. 3yrs exp. Must be HVAC cert. Have tools & transp. FAX resume to: 301-894-7673.

MAINTENANCE SUPERVISOR

Immediate position avail. for exp'd Maintenance Supervisor in a hi-rise building. Must be exp'd in electrical, plumbing, and HVAC. FAX resume to: **301-270-4383.**

Massage Therapist

Career College is seeking a Massage Therapy Instructor. Must have a minimum of 3 years exp. in the industry and posess a VA certification and NCTMB. This is a FT position with health/dental and 401(k) benefits. Please call Mr. Todd Koch at 703-908-8300 or email tkoch@banner.edu

Medical Admin. Assistant

Busy outpatient Physical Therapy practice. Bilingual (Spanish & English). Fax or Email resume: 301-853-0096; campt@ camphysicaltherapy.com

Medical Assistant

Career College is seeking a FT Medical Assistant instructor with a minimum of 3 years of experience as a Medical Asst. No previous teaching is required. Call LeShawn 703-682-9363 or email lrobwers@banner.edu.

MENTAL HEALTH

Commun. Resource Spec

˙FT, BA Degree in Human Service field pref. Relevant work exp. may besubstituted for degree. Must have exp. with adult with chronic mental illness. ASL skills pref. Good driving record and valid driving license req'd. Fax resume to K. Bell 301-918-9758. EOE

Mental Retardation

Quality Assurance Officer

Seeking a results-oriented quality driven professional w/broad knowledge & experience in the area of mental retardation quality assurance w/emphasis on clients medical records review & clients program records. Responsible for all training programs. Attractive salary w/fringe benefits. Fax resume to: 202-829-2860 Attn: Executive Director

MOVER/DRIVER—able to run a crew, call Steve 703-622-0570

NANNY—FT non-smoker, must driver, must speak English, experienced only. Twins 7 months. Vienna VA. 240-676-1181. PT also available. 3 year old, 12-6pm Monday-Friday.

Nanny/Hskper—$1000/mo. Live-in/out, cleaning, cooking, laundry, must drive. Small townhouse. Call 703-851-9683.

NANNY

Live-in/out, Non-smoking, Monday-Friday, 2 school kids & toddler (girls) driving and light housekeeping. CALL: 301-869-8378.

express

A publication of The Washington Post

Newspaper Distributor / Hawker

Are you a people person? Are you energetic? If so, we have positions available handing out Express, a free daily newspaper at Metro stations during the morning rush hour. Great pay for a fun and rewarding job. Please call Mr Logan at (240)286-6837.

NURSING - CNA

With medication license req'd immed for private duty in P.G. Co./Howard Co. CPR, 1st Aid, criminal background check req'd. CALL 301-386-7888.

NURSING

Director of Nursing

$33/hour. Small home health agency in Largo. 30 hrs/wk. Conduct home nursing supervision visits, train & assign staff. Complete client in-take. Strong admin. skills. Min 2 yrs mgmnt. exper. FAX resume: 301-386-8877 or EMAIL: jaaina@dzwireless.com

OPTICAL SALES

Seeking motivated team member w/proven high end retail exper. Dedication, flexibility and great sense of style mandatory. FT/PT. 202-776-0999.

PARKING VALET ATTENDANT

Evenings/ Weekends. MD. **Call 301-986-9271**

WeekendPass. Delicious. Thursday.

Part-Time

A way to have fun at work and meet local people!!! DC Social Club for the International Community Chat, Profiles, On-line Fun, and Free for Women http://www.international compatiblesconnect.com/ Voted #1 Site by the USCA!

Picture Framer

Exp'd. Rockville area nr. Metro. 301-770-3877.

PLUMBING

Seeking advanced helper. Assist bathroom remodeling Mechanic. Learn a new trade while advancing in the plumbing field. Tools & transportaton a must. John 301-702-1969 ext 106

PROJECT MANAGEMENT

Change Management Consultant

Applies organizational change management processes and methodologies to facilitate communication of change messages. Performs stakeholder assessments and stakeholder interviews. Executes communications and facilitation component of Organizational Change Management. Provides support across all CM work streams; possesses solid communication, facilitation, OD and quantitative skills. 4-8 yrs. exp. required. Job site located in Northern VA. Resume to **hr@teksouth.com. EOE**

RECEPTIONIST/Part-time

Needed in outpatient facility. 20-25 hrs/wk. Salary negotiable. Fax resume: 202-775-0832.

Refrigeration & HVAC Mechanics

Facility Maint Co seeking F/T mech in DC Metro area. Generous sign-on bonus avail to qualified candidate. Responsible for repairs & responding to service requests. HVAC, Refrigeration, Comm skills & ability to direct work req'd. Generous salary & full bfts pkg. Fax resume w/salary reqmnts to 703-642-1602 or e-mail Chris.Brown@gshgroup.com

Restaurant

SOUS CHEF FILOMENA

Filomena Ristorante of Georgetown seeks experienced Sous Chef. 2 yrs minimum expr in high volume restaurant. Culinary degree reqrd. Excellent cooking and creative skills reqrd. Must be able to taste all foods, self motivated and interact well with all staff and mgmnt. Competitive salary and benefits. Fax 202-338-8806, email **michael@filomena.com,** Ph 202-338-8800

Restaurant

Gordon Biersch BREWERY RESTAURANT GROUP, INC.

Now Hiring

SERVERS, HOST/HOSTESS, BARTENDERS.

Apply in person at

7861-L Chain Bridge Road,
Tysons Corner, VA 22102

703-388-5454

RESTAURANT

KITCHEN SUPERVISOR

High volume exper. req'd. FADO Irish Pub, 808 7th St., NW. 202-789-0066

RETAIL

Do you love coffee? Juan Valdez is seeking qualified baristas and supervisors.[5] If you are outgoing, love coffee and have a passion for success, we are interested in meeting you. Stop in and fill out an application. Juan Valdez Cafe, 1889 F St. NW or Juan Valdez Cafe, 675 E St. NW.

Restaurant

Catering Representative

Seeking English speaking person to represent catering co. Contracts, deliveries, customer relations. Salary based on exper. Fax resume: 703-538-4601.

Restaurant

Catering Prep

Seeking Catering prep person. Mon-Fri. English speaking. Fax resume: 703-538-4601.

Restaurant

Delivery Person

Early morning hrs. Must be customer svc. oriented. Must speak English. Fax resume: **703-538-4601.**

RESTAURANT

DINING ROOM MANAGER

Casual dining American restaurant in Georgetown looking for friendly, exper'd., energetic Dining Room Mgr. Competitive salary & benes. EMAIL resumes to: **resumes@chadwicksrestaurants.com**

Restaurant Manager

Family style restaurant located in Washington DC is seeking exp Managers for immed employment. Strong cost control, stock development and customer service skills req'd. Candidate must be computer literate. Please fax resume to 301-773-4867 Attn: Ms. Small

RN Instructors Needed

Want to make $30-35 per hour? RN's with BSN or MSN needed to teach nursing in a DC nursing academy for its PN Prog. Email resume to vray@vmtltc.com or fax (202) 282-3109. EOE

SALES

The Washington Post

Account Manager

Cars.com Advertising

Outside sales opportunity! Sell online advertising solutions to automotive clients! Cultivate existing business and prospect for new business. Consultative sales approach, account management, cold calling, sales presentations. Assume revenue accountability for your account territory. Requires expertise in client relationships, motivation to grow your business, sales presentations, cold calling, and outside sales experience. Ad agency experience preferred. **Great employment benefits:** health insurance effective immediately and 401(k) with matching program.

For more info visit: www.washingtonjobs.com

Send resume to: Talentsearch@washpost.com
Attn: CarsEXP/JT

We are committed to diversity
& promote a drug-free environment.

Secretary **$$**

Assistant to the CEO Top Salary

Quantum Companies, a hotel and shopping center owner is seeking an Assistant to the CEO with strong organizational, communication and computer skills and at least 5 years of experience. Attention to detail, accuracy and follow through are a must. Attractive office location convenient to Metro in Bethesda. Email resume and letter of interest to — HR@quantumco.net

SALES/AIRLINE

SENIOR SALES EXECUTIVE

Emirates, the international airline of the United Arab Emirates, has a challenging opportunity for a Senior Sales Exec. responsible for corporate and travel agency accounts in the Mid-Atlantic States based in Washington, DC.

YOUR RESPONSIBILITIES:

- Develop and promote business with relevant corporations, travel agents and business travelers and insure that set revenue objectives are achieved;
- Build and maintain good relationships with all assigned clients and motivate them in all matters affecting the company's business;
- Evaluate and report on market conditions to insure that Emirates maintains market awareness;
- Make targeted presentations and provide training to increase Emirates' market share.

REQUIREMENTS:

- A minimum of 5 years in an airline/travel industry field sales role;
- Strong sales presentation/communication skills and computer proficiency in Microsoft Word, Excel and Powerpoint;
- Thorough knowledge of the Middle Atlantic States travel market;
- Knowledge of reservations, fares and ticketing;
- The ability to source new business opportunities.

Good knowledge of international markets would be a definite advantage. Competitive salary and benefits package available.

TO APPLY:

Please send your cover letter and resume within 10 days of the appearance of this advertisement to the Human Resources Manager - Emirates, 55 East 59th Street, 5th Floor, New York, NY 10022 or EMAIL to: emiratesrecruit.usa@emirates.com

MY CAREER. I OWN IT.
MY WORK/LIFE BALANCE.
MY AMBITION. MY VOICE.
MY DOWN PAYMENT.
MY SUNNY DISPOSITION.
MY PLAN FOR THE FUTURE.

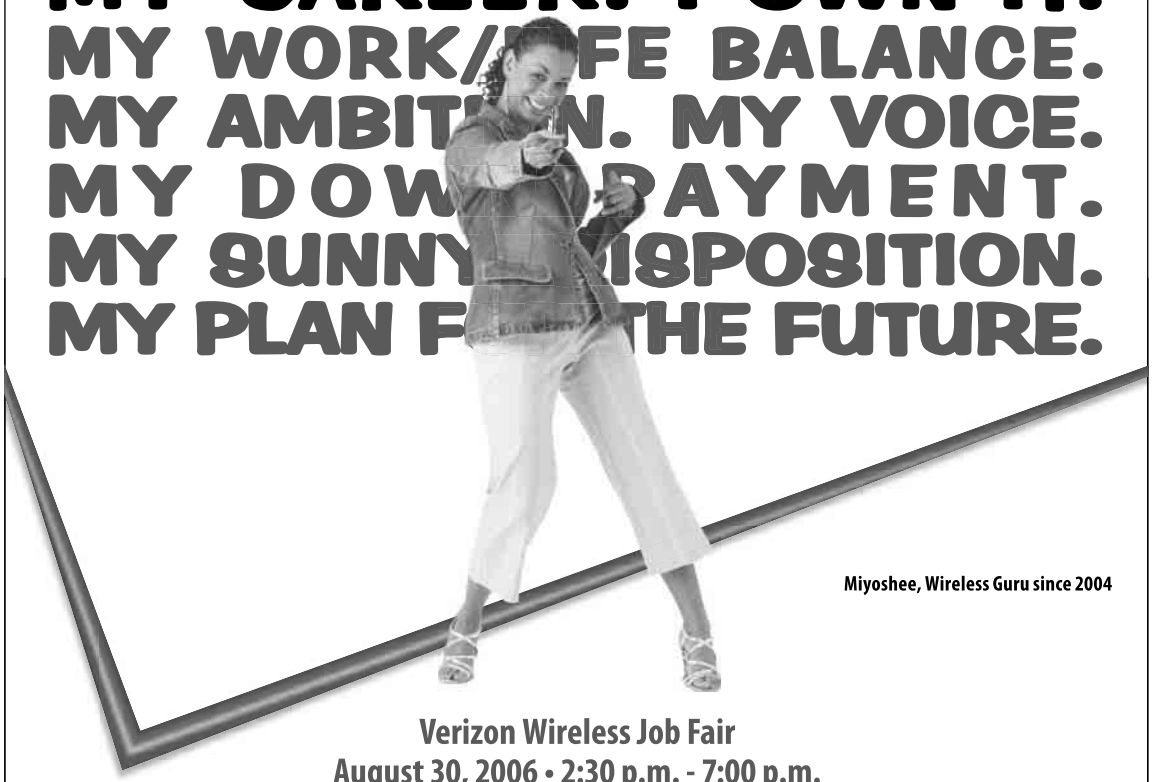

Miyoshee, Wireless Guru since 2004

Verizon Wireless Job Fair
August 30, 2006 • 2:30 p.m. - 7:00 p.m.
Sheraton Premiere - Tysons Corner
8661 Leesburg Pike, Vienna, VA 22182
Phone: (703) 448-1234

You know what you've got and where you want to go. Verizon Wireless is the company that can get you there – and this opportunity is the perfect entry-point into our fast-growing organization. Career opportunities currently exist for dynamic Retail Sales Representatives and Customer Support Representatives. Bilingual (Spanish/English) candidates are highly desirable.

To *Own Your Career* and submit your resume, visit **verizonwireless.com/careers**

We are an equal opportunity employer, m/f/d/v.

verizon wireless
We never stop working for you.®

Classifieds

JOBS

Sales

The Washington Post

Outside Account Mgr. Real Estate Advertising

Sell online advertising to brokers/agents in the real estate industry. Outside sales, strategic and tactical, consultative selling, cold calling, build client relationships, sales presentations, communicate product options and value of each. Requires sales confidence and enthusiasm, self-starter and independent learner, strong organizational skills, sales planning and outside sales experience. Familiarity with real estate advertising products a plus.

More information: www.washingtonpost.com.

To apply, send resume to: **talentsearch@washpost.com Attn: REPOST/JT.**

We are committed to diversity in the workplace and promote a drug-free work environment.

SALES

The Washington Post

Multimedia Advertising Sales

Due to growth in the Jobs Advertising department we are currently recruiting multiple sales representatives to generate new business.

In exchange for your ability to research and target potential advertisers, develop leads, and close new business we offer:

- **Competitive base salaries**
- **Uncapped commissions**
- **Excellent growth opportunities**
- **Great work environment**

If you are a motivated, results-driven individual we want to meet you!

Send resume to: Talentsearch @washpost.com Attn: MMPOST1/JT

We are committed to diversity & promote a drug-free environment.

SECRETARY - FT

For a moving company. Rockville, MD. Please contact 301-299-1699.

SECURITY OFFICERS

50 immediate openings in Washington, DC Also positions in MD & No.VA. All shifts FT & PT, no exp. necessary. Weekly pay, apply in person at CES Security, 8555 16th st. suite 100, Silver Spring, MD. M-F 9am-5pm. Call 301-608-8264

SECURITY

20 special police officers (SPOs) needed. Call 202-722-7758 or fax resumes to: 202-722-6216 before 8/31/2006.

SECURITY OFFICERS

Beltsville Area. FT & PT. Military or prior security experience preferred. Starting pay: $14-$15/hr. CALL 443-854-8931.

SOCIAL SERVICES/FOSTER CARE

FT/PT position available as Parent Aides/Relief Parents assisting parents in foster homes. Duties include: housekeeping, meal preparation, transportation, and supervision of special needs children. Qualifications: flexibility; love for children; driver's license; H.S. graduate. Clearance documents required include driving, police, FBI, & child abuse/neglect clearances, & medical. Ph: 202-789-0079; or fax resume: 202-789-2601.

Social Services

Immediate openings in a Medicaid Day Program for Adults with intellectual disabilities. Must have outstanding interpersonal skills, excellent written & communication skills. Candidates should be enthusiastic self-starters, have excellent organizational skills, and be detail-oriented. Must be proficient in Microsoft Office Suites. The openings are as follows:

- **ACTIVE TREATMENT SPECIALIST/ PROGRAM ASST.** — requires a min of 1 yr. exper. working with MR/DD population. BA in a related field pref'd.
- **IPP COORDINATOR** — knowledge of active treatment documentation req'd (ISP & IPP). Knowledge of goals & objectives for persons with MRDD. Will attend ISP meetings, quarterlies, etc. Degree in a related field req'd.
- LPN — Requires certifications & license. **NO EVENINGS, NO NIGHTS, NO WEEKENDS.**
- **MAINTENANCE/JANITORIAL** — Previous exp. in facility upkeeping req'd.
- **PROGRAM AIDE**— Implementation of the activities of daily living (ADL) schedule for assigned clients. Monitoring & assisting assigned clients with changing & feeding.
- **SOCIAL SERVICE ASSISTANT** — Requires a min of 3 yrs in the field. Case management pref'd. **Must have a degree in social work. (BSW).**

Current TB test & background check req'd. EOE. Competitive salary & excellent benefits. Please fax resume & references to: (202) 832-2474.

SALES

Salesperson w/bathroom remodeling or construction exper. Seeking high energy, self disciplined indiv. Must have excellent refs & transp. Contact John, 301-702-1969 ext 106

SALES

The Washington Post

Account Manager
Automotive Advertising

Outside sales opportunity! Sell print advertising solutions to automotive clients! Cultivate existing business and prospect for new business. Consultative sales approach, account management, cold calling, sales presentations. Assume revenue accountability for your account territory. Requires expertise in client relationships, motivation to grow your business, sales presentations, cold calling, & minimum 3 years of outside sales exp. Great benefits including health insurance effective immediately & 401(k) with matching program.

For more information: www.washingtonjobs.com

Send resume to: Talentsearch@washpost.com Attn: HR/Auto/JT

We are committed to diversity & promote a drug-free environment.

Teacher

Podcasting

The Graduate School, USDA is seeking a qualified instructor to teach a short, three night introductory course on Podcasting beginning in mid September. Please call 202-314-4711 for further information.

TELEMARKETING

$11.50/hr + Bonus

Experienced reps needed for fundraising
- Day/eve/wknd hrs avail.
- Prof. environment
- McLean, VA location

CALL Tina 703-761-0774.

TRAVEL AGENT

Exp. SABRE agents for No. Va. & DC. Good pay w/bonus, benefits for self-starter. Fax resume: 1-877-839-5247.

Security— FT SPO. MD handgun permit. FT/PT. CALL: **301-420-3742**

SECURITY GUARDS

Prof. Security Guards needed for a premier events security company in DC. Current security exp. & DC guard license preferred but will train. All shifts available. Apply online at www.ppssvc.com in person at 1050 17th St. NW Suite 600, W DC 20036 or fax resume to 301-292-9604

SECURITY OFFICERS —$1000 sign on bonus + free benefits. FT, Armed positions in NoVa. Clean background and vehicle a must. Must be able to work nights. Apply today with Amber at Security Associates, 703-257-0292

SECURITY PERSONNEL

Bouncers & search experience preferred. Call The Legend Nightclub at 301-894-3535 after 11am.

TELEMARKETING

Earn up to $25/hr. NOVO1 is looking for highly skilled, exper'd inside sales reps to market for Fortune 100 co. FT/PT. Great working environment, Laurel, MD. Call 301-361-1111, ask for Mark.

Travel Agents needed.

Work from home. No exp nec. Call 301-352-7330.

TUTORS & MENTORS

In PG Co., **flexible hours.** Fax resumes to **202-332-8555**

VET ASST — FT/PT. Days, evenings & Sats. Will train. Serious inquiries only. Apply within: 6801 Old Branch Ave. Camp Springs, MD 20748.

nine simple numbers you learned by age 3
play su|do|ku
XX141a 1x.5

WeekendPass. Artful. Thursday.

CAREER TRAINING AND EMPLOYMENT SERVICES

Become a Certified Computer Tech in just 8 weeks

Career Blazers Learning Center (888) 639-7622

City Federal Jobs

DC area. Hiring. Paid training. All Occupations. Small fee applies. Call 202-521-1492

TRAIN FOR A CAREER IN HOMELAND SECURITY AT EVEREST COLLEGE

Graduate in less time than you think!

Tysons Corner Campus
1430 Spring Hill Road, Suite 200
McLean, VA 22102

Arlington Campus
801 N Quincy, Suite 500
Arlington, VA 22203

CALL: 866-300-9344
Adkey NPEX625E

WeekendPass rocks. Thursday.

Take back the White House and bring back good government. Work for SHARE and help Democratic candidates raise funds. SHARE manages telefundraising campaigns for many socially progressive organizations.

- **Get Great Benefits! • $10-15/hr. On Average!**
- **Flexible Full or Part-time Schedule!**

To be a part of the solution, contact: Keith Lofton
Tel: (202) 223-3444 X.113 or
Email: klofton@sharegroup.com
www.sharegroup.com

The Business of Social Change
SHARE
Somerville, MA • Washington, DC

EOE

SECURITY

Now Hiring Full- and Part-Time:
Transportation Security Officers
Washington-Dulles International Airport
Ronald Reagan Washington National Airport

Full-Time: Starting at $27,730 per year Plus Benefits
Part-Time: Starting at $13.29 per hour Plus Benefits
(Includes 17.50% locality pay)

TSA Job Fairs

Tuesday, August 29th TSA Job Fair in collaboration with the DC Dept. of Employment Services Naylor Road One Stop Career Center 2626 Naylor Rd. SE Washington DC 10:00am - 2:00pm	Tuesday, August 29th The Workplace 70 Main St. Warrenton, VA 12:00pm - 3:00pm	Thursday, August 31st Sudley Employment Resource Center A SkillSource Affiliate 7987 Ashton Ave. Suite 200 Manassas, VA 1:00pm - 3:00pm	Thursday, September 7th Prince George One Stop Career Center 1802 Brightseat Rd. Landover, MD 9:00am - 1:00pm

Minimum Requirements: U.S. Citizenship or U.S. National • High school diploma, GED or equivalent, or one year of security or aviation screening experience • English proficiency • Pre-employment medical evaluation • Pass a background/credit check

Transportation Security Administration

Please apply online at: **http://tsacareers.recruitsoft.com**
1-800-887-1895 • TTY: 1-800-887-5506

TSA is an Equal Opportunity Employer.

CAREER TRAINING AND EMPLOYMENT SERVICES

GET THE SKILLS EMPLOYERS WANT IN AS LITTLE AS 6 MONTHS!

Medical Office Assistant
- Medical Coder
- Medical Biller
- Medical Receptionist
- Medical Claims Adjuster
- Medical Insurance Processor

Office Administration
- Administrative Assistant
- Receptionist
- Customer Service
- Accounting Assistant
- Accounts Payable & Receivable

* Financial Aid Available If Qualified * Placement Assistance Available

Career Blazers LEARNING CENTER

888-639-8766
2131 K St. NW
Btw. 21st & 22nd St.

THE POWER OF SUCCESS IS IN YOUR HANDS

MASSAGE THERAPY

CALL NOW - CLASSES START SOON!

1-877-600-8857

www.chubbinstitute.edu

2300 Wilson Boulevard, Suite 600
Arlington, VA 22201

BANNER COLLEGE

Classifieds

CAREER TRAINING AND EMPLOYMENT SERVICES

TRAIN FOR A CAREER IN MASSAGE THERAPY AT EVEREST COLLEGE

You will receive a solid base of knowledge through instruction and hands-on training that can get you started in this exciting field.

Tysons Corner Campus
1430 Spring Hill Road, Suite 200
McLean, VA 22102

CALL: 888-425-7099
Adkey NPEX626F

TRAIN TO BECOME A MEDICAL ASSISTANT IN LESS TIME THAN YOU THINK

Three locations to choose from!

Everest College Arlington Campus
801 N Quincy, Suite 500
Arlington, VA 22203

Everest College Tysons Campus
1430 Spring Hill Road, Suite 200
McLean, VA 22102

Everest Institute Silver Spring Campus
8757 Georgia Avenue
Silver Spring, MD 20910

CALL: 866-255-6621
Adkey NPEX627G

a Caring Career
MEDICAL ASSISTANT

Sanz since 1939

- ✓ **Financial Aid** If You Qualify
- ✓ **Job Placement Assistance**
- ✓ **Days, Evenings and** *now Weekends too!*

3 Convenient Locations
DC MD VA
1(888) 407-8222

HEALTH INFOTECH

AOS DEGREE *in only 16 months!*

- ✓ **Financial Aid** If You Qualify
- ✓ **Job Placement Assistance**
- ✓ **Days and Evening Classes**

Sanz since 1939

1 Block from Metrorail
1(888)407-8222
Programs Vary by Campus

your only cheating yourself when you peek at your seatmate's play su|do|ku
XX141b 1x.5

WeekendPass rocks. Thursday.

Train to become a
MASSAGE THERAPIST
Hands-On Training

Day and Evening Classes
Job Placement Assistance

Americare
1(877) 240-4488

BUSINESS AND FINANCIAL OPPORTUNITIES

ART GALLERY + FRAME SHOP—in Ashburn, VA. Well establ. Great moneymaker. Motivated seller. Asking $89K. 571-259-9175

HOMEOWNERS IN TROUBLE!!—There is a solution! Visit www.FromDebt2Saving.com or call Wesley Howard 301-789-1629.

MECHANIC SHOP—Very profitable, located off the Beltway. $50K/obo. 301-423-4277 or 301-437-6412.

REFINANCE OR BUY a $600,000 home and have a payment of $1800/month. Good credit preferred, bad credit considered. Call John at **301-639-9039**

RESTR/BAR—In Southern, Md. Seats 119. Use of ball fields & concession stands incl in rent. Asking $140K/obo. Call 240-298-1182

SHARE A CAR LOT—Prime loc. in Manassas. 45 cars. 8 yrs in business. Get your own license. $99K and $5500/mo. 703-392-5050 or 703-928-5050

STUFF

8PC Cherry (new in boxes) sleighbd set $595-val $1100. Nice bd, ample storage. 301-343-8630

ANNANDALE 8510 Browning Ct. Sat 9-3.—Kids & Ladies clothing, toys, TV, VCR odds & ends etc

ANNANDALE—Everything must go: (mostly teak wood furnishings) full dining set w/8 chrs & dining credenza, 2 sectional sofas, BR make up tbl & chest, exec. desk, comp. tbl, printer tbl, 2 coffee tbls, 2 TVs, wall unit & many many other misc. items. Call for more info. 703-764-0628

BD $150 Queen Double pillowtop mattress set new in plastic. Worth $399 Can del **301-399-7870**

BD $255 Double pillowtop king mattress set. In original plastic. Can del **301-343-8630**

CARPET SALE— Starting at $1.59/s.f. Hardwood floors, $6.99/s.f. Price includes installation. 301-341-2499

EASTERN SHORE HUNTING
Call Mike 410-673-9108.

FAIRFAX—Fri., 9/1, 6pm-9pm, Sat., 9/2, 8am-8pm & Sun., 9/3, 9am-3pm. St. Mary's Church, 5222 Sideburn Rd. White Elephant Sale.

FREE FILL DIRT — YOU HAUL
Burke, VA. 703 898-8397

FURINTURE-Sofa+loveseat, microfiber. New in cartons. Internet $1000. Take $475. 301-343-8630.

Hardwood Floors—Beautiful prefinished natural 5" wide red oak oak floorboards from Graber Amish Floors. $3.75 / sq. ft
Bill/Arlington **703-271-5327**

Landover Hills, MD—Huge Sale! Sat 9/2 9AM-3PM. Everything must go. Antiques, furniture, + more. (BW Pkwy to Rte 450E-follow signs) 6711 Newport Road.
Call 301-928-2092 for directions

MARBLE TRAVERTINE LIMESTONE TILE $3.95/SF, 703-339-6607

MATTRESS SALE— lge selec tion, all szs in plastic, $80-$280/Basic, Serta & Simmons. Make ofr Credit cards accepted. Warr. DC/MD/VA Same Day Delivery avl. A.J. 301-674-2843 www.mattress4less.biz

**** MOODS IN WOODS ****
One-of-a-kind SCULPTURE
www.KenGwira.com
Call 1 800 965-6588 to Order

POCONOS WEEKEND w/FREE OPEN BAR!! MAR 2-4, '07—$50 deposit to reserve.Ski, PJ Party, Rllr Sktg, & more.Call PRINCESS 202-538-6160

PRINTING—Lino 330 w/Harlequin Rip & Processor $4000; Thermotype 475M $3500; 2nd Thermotype for parts. $500. David, 301-392-1349

Vienna—Sat, 9/2, 10am-2pm, 113 James Dr SW (off Cottage), secy desk, bureaus, other furn, hsehld items, kids stuff, more

Woodbridge—Roommate needed. New Townhouse end unit - county center, 3 br, 3 ba, 1 1/2ba, heat, water, elec, $700.00, 703-286-5880

TICKETS

REDSKINS/RAVENS - BUY/SELL
Nat's/All concerts/sports/theatre
703-916-8499

REDSKINS TICKETS—Selling for games throughout the season. Club seats. 301-340-6160 ;240-476-2000

REDSKINS TICKETS
Great lower level seats available for 2006 season & individual games
Over 20 years in the business
703-904-0647
tickets@brucehallsports.com

PETS

Adoptable lovely English Bull Dog—Adorable Lovely English Bull Dog !!! Loves to play with kids and other animals.Well socilized all shots are current and deworming. price is $650 including shipping.-contact mtpups@yahoo.com for more picx and info. 360 200 1926

ADOPT A CAT/KITTEN **VET CHECKED**
Call Feline Foundation.
703-920-8665 **www.ffgw.org**

American Hairless Terriers—$500.00, RARE HAIRLESS BREED, 3 boys, 1 girl, 8 months, 301-699-0423, Great for allergies, MUST SELL!

BEAGLE PUPS, PUREBRED—Tri color, S & W, M/Fs, $200. 540-582-5552

Bolognese Pups—Mostly white w/ some buff. Sweet little babies. Current Vacs & Dewclaws removed. Ready Sept 18 to a good home 571-220-1061

Cornish Rex Kittens—Short curly hair, no shedding, Grand Champions lines. Their photos: www.cornish-rex.net 571-276-0822

DOBERMAN PUPS— AKC, all colors, shots & wormed, will mature large, health guar, $600. 540-582-5552

GOLDEN RET & GOLDEN LAB CROSS PUPS—Parents on prem. Vet checked. Health guaranteed. $550+. Call 301-910-4978

HAVANESE— AKC 1F Blk/Sil, 3mo. 1M, Choc & Wht, 5mo. 2 Blk/Wht Ms, 5 mo. All shots. $575 to $1200. 301-669-9488.

Lab—English Lab pups. six males 3 yellow,3 black.6 wks old. AKC reg Champion and Master Hunter bloodlines. Parents on premises. Dewclaws removed, shots,wormed 410-836-2526

WESTIES—ACA, shots & wormed, M/Fs, mature small, health guar, $500-$600. 540-582-5552

Yorkie—Beautiful Yorkie Pups.Ready For Adoption at a very Reasonable price. Contact Me For More Information if you want the Pup : everestpups@yahoo.com

EQUAL HOUSING OPPORTUNITY

All advertisements for the sale or rental of dwelling units published in Express are subject to the federal Fair Housing Act, which makes it illegal to advertise "any preference, limitation, or discrimination because of race, color, religion, sex, handicap, familial status or national origin, or intention to make any such preference, limitation, or discrimination." State law forbids discrimination based on factors in addition to those protected under federal law.

Express will not knowingly accept any advertising for real estate which is in violation of the law. All persons are hereby informed that all dwellings advertised are available on an equal opportunity basis.

EQUAL HOUSING OPPORTUNITY

RENTALS

ALEX—1BR totally renovated in the Olympus. Many amenities. Nr Metro. $1295 incl utils.
Sawyer & Assoc. RE
Fred Jones 301-449-9700 Ext. 27.

ALEX—2BR, 1½BA TH condo, fully carpeted, all elec. $1050. Avl. 9/16. Sm pets ok. Ron, 703-216-3566.

ALEX/5440 Ninian Ct. — 2 units in SFH; 3BR, 2BA 1st flr. $2500/mo. incl all utls.; 2BR 1BA lwr lvl, $1500 incl all utls. 703-971-0006

ALEX/Belleview—Sunny 2BR porch. Nr: Old Town, metro, park & river. $1295/mo Call 703-765-8815

ALEX/LANDMARK MALL —Hi Rise. 2BR 2BA. top flr. new paint/crpt. w/d. gym. secure bldg. Avl imm. $1450/mo. 703-380-6672

ALEX/Landmark/Greenhouse **$1185**
Avail 9/1. Lge 1BR, 1BA condo on Homerun Pkwy, 815 SF, 14th flr, w/d, balc w/courtyard view, across from park. Walk to Landmark Mall & library. Express bus to Pentagon. 24-hr front desk, utils incl. Garage space avail. 1 month's secur depos req. Call Steve 703-461-9533

ALEX/OLD TOWN — 1BR, Remodeled, parkg, pool, 1 pet ok. Avail immed. Charming courtyard. Call to see. $1350/mo. 443-535-0635.

ALEX S—$1400 New Lux 1BR condo deck view beauty shuttle/walk to metro **VRD** **703-765-1066**

ALEX. S./FT BELVOIR **$1600/mo**
3BR 2BA 2lvl end unit condo. Oscar, Owner/Broker 703-622-4340

Alexandria City/Rt 1
Highrise, Garden Apts & Twnhms
Numerous Amenities!
***SPECIAL**
Move-in by 9/1/06
$275 Move-in Credit
4th Mo Rent 1/2 Credit

Carydale East	703-751-7576
Carydale Village	703-780-6244
*Holly Court	703-765-7039
*Rolling Hills	703-780-0161
Washington Avenue	703-765-7039

www.carydale.com

ALEX/Seminary Rd — 3BR/2BA on ½-ac w/LR, FR, DR, new applcs. $2195. Also, 3BR/1½BA avl: $1795.
(703) 598-0000/765-0121/578-0900

ALEX S—nice SFH 3BR 1BA CAC w/d n/s no pets. $1475. 703-360-5885

Alex **$1900**
House for Rent
Duplex 3lvl,3BR,1 1/2ba, finished w/o bsmnt, close to metro & old town, Avail 9/1, Call (240)-602-5519

ALEXANDRIA —10 minutes to Van Dorn Metro 2BR, washer dryer, freshly painted, avail now. $1300 703-718-2146; 703-626-6745

ANNAN—Lg 1BR apt., sep DR, lg. kit, hdw fl, wlkout patio. Close to 495 & 395. $1100 incl. utils. 240 606-6685

ANNAPOLIS PLEASANT PLAIN AREA— Detached home w/nice 2BR apt. #1 School Dist. in AA Co. w/d water incl. $1275 410-744-5451

ARCOLA/Sil Sprg—5BR 3FBA, close to metro, grt loc. $2199 Avail now, call 301-593-3013

ARL
FILLMORE GARDEN APARTMENTS
'BEST DEAL IN ARLINGTON'
1BRs $950
Free Utilities
877-380-0761 FOR APPT
www.fillmoregardenapts.com

ARL S./CLAREMONT—$1,895, cozy 4BR/2BA home, on wooded lot fp, w/d, d/w, disposal 571-344-1638.

ARLINGTON **1200 S. Courthouse Rd**
Effcy from $925
Newly Remodeled. All utils incl. Fitness ctr, new business ctr, controlled access, Walk to shops/rests. MetroBus to Pentagon Metro. Free parking. Avail Now!**Dominion Plaza** **703-485-4902**

Arlington/Rosslyn **Several Locations**
On-Site Parking, Walk Metro
Upgraded Apts, 1&2BRs
703-671-4045 or 703-861-7605
www.carydale.com

ARLINGTON/ROSSLYN— Furn deluxe eff, pool, spa, WI FI, util. $1175. 410-349-7780

Ashburn Village—SPACIOUS TH - Feels like SFH! 3+ BR, 3.5 BA, gar, fncd yard, fnshd LL OPEN 9/1 3-7, 9/2 11-4, 9/3 11-4 703-507-0353

ASPEN HILL/Layhill/Corner Georgia & Conn Ave — SFH. 5BR 2½BA. fin bsmt. 2 car garage. deck. Avail 9/1. $2200. 1 mo. dep. 240-395-3703.

BETH—5BR 3BA house, w/lrg garden avail. Waltwhitman & Pyle schools $3600/mo call 301-237-2205

BETH/Promenade/NIH— $2500. All utils. 2 BR, 2 BA. 1448 sq. ft. N-smkg, No pets. 301-219-3422

Adults 55+, You'll Feel Right at Home at Charter House!

Don't miss the chance to rent a newly renovated apartment home in the heart of Silver Spring. Charter House offers adults 55+ an independent setting with comfort, convenience, and companionship. Enjoy a variety of activity programs and personalized services.

Live the lifestyle you have always wanted with all the amenities you would ask for in a new home.

One Month Free Rent!

One Bedrooms from $760/Month

- *Utilities Included in Rent*
- *Optional Dining Program*
- *Maintenance-Free Living*
- *An Exceptional Location*

CHARTER HOUSE
A Homes for America Community
1316 Fenwick Lane • Silver Spring, MD 20910
charterhouse@firstcentrum.com
301-476-0582
EQUAL HOUSING OPPORTUNITY

Prince George's County Featured Properties

Oxon Hill
Free Gas & Electric
1,2 & 3 BRs.
Near Southern Ave Metro
Spacious floorplans.
Pet friendly community!
Housing Choice Voucher Accepted
1439 Southern Avenue
Oxon Hill, MD
Forest Hills
1-866-394-2064

Laurel
1,2,3 BRs from $875
$200 Off 1st Month Rent
Huge closets
Floor-to-ceiling windows
Offers 6,9,12 month leases
Corporate leases available
Pets Welcome to 20 lbs
5% Student & Military Discount
14601 Bowie Road
Laurel, MD
Laurel Pines
1-888-637-7730

Forestville
New Specials Everyday!
1,2 & 3 BRs
Balcony/patio
Spacious floorplans
Pets welcome
1926 Rochelle Avenue
Forestville, MD
Berkley Estates
1-888-281-3043

Hyattsville
1 BRs From $819
2 BRs From $994
Free Gas, Electric, Water
2 blocks to West Hyattsville Metro
Teachers, Seniors, Police, Military & Student Discounts
Cats Welcome
3342 Lancer Drive
Hyattsville, MD
Hamilton Manor
1-888-281-3024

Langley Park
$99 SECURITY DEPOSIT UNTIL AUG. 31st
Spacious Apts At Great Prices
Near UMD and PG Plaza
Eat-in Kitchens
Carpeting or Hardwood Floors
Dishwasher
Balcony/Patio
Se habla Español
8100 15th Avenue, #102
Hyattsville, MD
Villas At Langley
1-866-896-5686

Temple Hills
Great Apts At An Affordable Price
1 BRs From $755
1/2 OFF App Fee
$99 Sec Dep.
Washer/Dryer in Each Apartment
Convenient to Metro
Wall-to-wall Carpet
Pet Friendly
4637 Dallas Place
Temple Hills, MD
Princeton Estates
1-866-394-2034

Landover
Special!
Spacious 2 BR Apt Homes $845
- Uniquely Designed Floor Plans
- Separate Dining Room
- Eat-in Kitchen
- Wall to Wall Carpet

Housing Choice Voucher Accepted
7880 Sheriff Road
Landover, MD
Eaton Square
1-888-281-3014

Hyattsville
Spacious Affordable 1 & 2 BR Apt Homes With All Utilities Included
- Ample Closet Space
- Eat-in Kitchen
- Wall to Wall Carpet

5360 Quincy Place
Hyattsville, MD
Edmonton Station
1-866-884-6722

SAWYER
REALTY HOLDINGS LLC
EQUAL HOUSING OPPORTUNITY
*Some Restrictions Apply

Classifieds

RENTALS

BLADENSBURG $1600
ONE YEAR OLD TOWNHOME
3BR, 2.5BA, 1500+ SQ. FT. NICE!! Call Bob @ 240-882-6324.

BOLLING/SE/$1,300/SPAC CONDO—Spac 2BR/1BA condo. Beaut. Indscpd, rec. ren, gated comm. Inc W/D, D/W, cac, ht, gated pkg, gas incl. 295/395 & 495 & nr Metro/bus. 9/1. 202-744-2305.

BOWIE—3BR, 2½BA, 2 lvl TH, gar, balc. Nr Metro. New carpet. Nr schools. Quiet area. Swmming pool, tennis courts, playaground. $1850+1mo sec dep. 240-460-7001; 202-423-2605.

BOWIE—Beautiful TH totally new, 4BR, 3.5BA, 3lvls. Good for sharing. $1900 + utls & 1 mo sec dep. **OPEN til 6!** 202-409-6733/202-210-2914

Bowie $2200
3 Level TH
3BR, 3.5bths, rec rm, firepl, hrdwd fl. 240-271-0090

BRIGGS CHANEY RD/BELTSVILLE — 2 units available. 3BR & 2BR. Home/office. 301-927-6523.

BROOKLAND—Cls to Catholic Univ. Walk to Metro. Hdwd flrs, 1BR apt, $750+ utils. 202-210-7938.

BROOKLAND/CU—3BR, 1BA, w/d, fenced yrd, hw flrs, 1 car garage. $1400/mo. 202-243-9874

BURKE —Share house, 3BR, 2½BA, kitchen, LR, on 2 lvls, hdwd, w/d, deck, nr shopping center, schools, Burke Ctr Pkwy, $1800+2/3 utils. 703-250-8440; 703-992-4177

Cap Hts—2 lvl TH. 2 BR, 1½ BA. new kit, $1250 Avl 10/1. 301-234-0029

CAP HILL $2,300
Gorgeous, 3BA, 1½ BA, W/D, CAC, D/W, FP, Nr Union Sta, Metro, Shops. Call Donita 202-316-4579.

CAP HILL/NE—2BR, LR, DR, kit, bsmt., A/C, FP, 1.5BA, OSP. $1,850+utils. Open House Sat. 12-5, Sun. 1/5. Avail 9/1. 301-570-8019.

CAP HILL/SOUTHWEST —contemp. 3-LVL TH, nr Federal Center SW Metro, W/D, security, swimming pool. Avl. 9/1. $2250. 202-863-9571

CAP HTS— 5BR, $1595/mo, renov Sec. 8 OK. 202-657-2099

CENTREVILLE— 3BR/3½BA TH feat w-o bsmt, lg country kit & deck backs to woods. N/P. Good credit. $1750/mo. **703-709-8179**

Clarendon—Station Square Condo 2b 2.5 br 1370 sq ft fpl, pkg, storage $2600 call 703-863-9290

College Park,Berwyn H. $2000
Rent a Home
4 BR,2 FB,SF.Home Great location
301-220-1215

COLUMBIA—3BR, 3 fin lvl TH, 2½BA, garage. $2000/mo. 301-424-0747

DAMASCUS—Lease to own. 3BR, 2BA SFH. Fully renov., ¾ acre, fncd yd. Call 866-297-1101.

DEANWOOD—2BR 1BA semi-detached house, 2 levels, ac. $1200/mo Call 240-286-4277

DUMFRIES/BIRTTANY—Lovely 4BR 3½BA SFH nr Quantico/Commuter Lots/Ft Belvoir. $2400/mo. Call John, 703-878-4048

DUMFRIES — Lg, beaut 2BR APT. Conv loc! Avl now. $750 + util. **703-560-7818/703-629-3385**

ECKINGTON—Beautiful 3BR 2BA hse, fully remod. Nr metro, 1922 2nd st, NE. $2200/mo Call 301-332-7696

FAIRFAX STATION—5-BR 5.5-BA, SF, rent to own, Denene, RE/MAX Gateway 703-652-5726 homematters.tv

WeekendPass. Noteworthy. Thursday.

New Carrollton, MD

WALK TO METRO!

If you can't take the traffic, leave your car at Sutton and walk! **We are next door to the New Carrollton Metro station.** And if you are looking for luxury, convenience, location and quiet charm, then come home to Sutton Walk. We offer a variety of ways to relax in style.

- Pool
- Hi-Speed internet avail.
- Washer/Dryer in every apartment home
- Individual Controlled Heat & AC

SUTTON WALK
5306 85th Avenue
New Carrollton, MD 20784
888.225.9023

Jr. 2-Bedrooms $899
2-Bedrooms $949

EQUAL HOUSING OPPORTUNITY
REALTY Management Services, Inc.
MANY STORIES. ONE VISION.

LIVE WITHIN WALKING DISTANCE TO WHITE FLINT METRO

$500 off first month's rent*
*Must bring this ad with you to leasing office

12000 CHASE CROSSING CIRCLE
NORTH BETHESDA, MD 20852

866.639.8717
leasing@morgan-apts.com
www.morgan-apts.com

Experience the Fairfield Difference!

EQUAL HOUSING OPPORTUNITY
morgan

FALLS CHURCH

3BR, huge garage, 703-895-8726 $2000. Can RENT W/OPTION TO BUY.

FALLS CHURCH RENT TO OWN/LEASE PURCHASE 3BR, 2BA SFH on .34 acs, corner lot, inside beltway. Bubble can be used for ofc, workshop or garage. Portion of rent can be applied to downpayment & or closing costs. $1500.
Call Marie RE/MAX Distinctive 703-749-0416 Ext 54.

Falls Church $2200
JUST LISTED!
Stunning 2 BR PLUS Den 2.5BA Condo in Lakeside Plaza! Brite & Sunny End Unit w/Comp Redone Eatin Gourmet Kit w/Gran; New Cabnts; Appls; & Flr. New Crpt; W/D; Paint; HVAC. Shows Like a Model! Also 4 Sale! Call Now to See. 3800 Powell Lane #501 FC 22041
Weichert, Realtors
703-216-3005 Christine

FFX/N Spgfld— SFH 5BR/3½BA SFH w/ full bsmt w/wlk-out, new kitchen/BAs separate family rm, sun deck & plenty of pkg. Close to I-495. Pets ok. $2200/mo. Jobin Realty 703-628-3217

FORESTVILLE $1600
Brick 3BR, 1BA, rambler, new kit & bath, famrm w/frpl, patio & more. Sect 8 ok. $1600 Call Kerry 202-277-0648

Forestville—1 bdrm $819, 2 bdrm $964 + electric. Includes CAC, W/D inside unit, D/W, w/w cpt. Immediate & future occupancy. Please call:
Parkland Village Apts 301-735-2322

FORT WASH—Rent to own, SFH's, 4BR and 5BR, no credit check. $1800 & up. 301-567-4048 lv msg.

GEORGETOWN/WISCONSIN—Studio, all utils incl $950. 301-881-1733

GLOVER PK—2115 Huidekoper St.
4-BR, 2Ba, 2 kitchens. $3300.
Morris Mgmt. Inc. 202-667-3000

HYATTSVILLE— 2BR, 1BA Condo. $1300 incls all utils. 301-794-0767

LAUREL/8509 Mulberry Rd. — Newly renov'd 3BR, 2BA, detached home. Rent to Own options. $2900. Call Mr Barnes at 240-305-2161

LOGAN EAST CONVENTION CENTER
Newly restored efficy in historic bldg. Convenient shopping & Metro. $850. 202-289-4909

Lorton/Ft. Belvoir $3500
House for Rent/ Roommates
Brand new sfh, 4500+ SqFt of lving space incl finished bsment, 5beds, 4.5baths, fully furnished. Contact (703)598-5770.

LORTON/Ft Belv—Sylvan, Parklike Setting - 3 serene acs, remod 4BR, deck, sun rm, pets consid., $2065/mo. 703-241-8588

MANASSAS PARK —Cls to VRE & 28, 3 lvl 3BR 2BA 1-car gar TH, fenced yd. $1695/ mo 703-726-0388

Maryland Renters, Why Rent?—Why pay your landord's mortgage? Call me to get qualified for your own home. The 1st step to moving!
Offered By RE/MAX 100
Office 410-535-7082

MCLEAN/The Regency of McLean
1BR APT w/2-car gar pkg. $1,550/mo.
703-850-4004

NE DC—21 3rd Place. 5BR, 2BA TH. Sect 8 only! $2,600/mo. 240-338-0955.

NE/NR GALLAUDET—3-BR 2½-BA, fpl, CAC, $1595. 301-589-0700

NW—1 & 2 BR apts avail immed. Nice locations. Reasonable prices.
Call 202-635-7547

NW/16th St/Safe Neighborhood —Furnished rm, Female, N/S, all priv. + TV, W/D, kitchen. Bus rte, mins dwntwn. Sep entrance. $750/mo. 202-329-5204

NW DC—Gorg. new, 1BR Condo. SS applcs, W/D, wlk in closet, hdwd flrs. $1,250/mo. 703-751-0534

NW/Nr Howard Univ—Totally rehabbed 4BR 2BA spacious. $2450/mo. 301-927-6523.

NW—Nr Metro. Lg/Furn:$400-600. Dep. 202-829-3307; 202-374-2649

OXON HILL EHO
Studio fr $685 1BRs fr $765
2 BRs fr $885 3BRs fr $1135
5% Military & Fed Gov't Discount, Instant Approvals/ Move-ins, Plush Carpet, Central Air/Heat, Free after-school program, Metro Access. *Restrictions apply.
PARK FOREST 625 Audrey Lane 800-880-3923

OXON HILL EHO
Studio fr $685 1BRs fr $765
2 BRs fr $885 3BRs fr $1135
5% Military & Fed Gov't Discount, Instant Approvals/ Move-ins, Plush Carpet, Central Air/Heat, Free after-school program, Metro Access. *Restrictions apply.
PARK FOREST 625 Audrey Lane 800-880-3923

THE AREA'S BIGGEST CHOICE IN 2-BEDROOM APARTMENT STYLES

1-Br fr mid $1000s 2-Br from low $1,200s 3-Br fr mid $1,600s

- Washer & dryer*
- Wall-to-wall carpeting–maximum privacy concrete floorings
- Stainless steel kitchens available

Montgomery White Oak
301-637-2607

- Private Swim & Tennis Club
- Bus stop in the community
- Near I-495, Rte.29 & FDA
- Nosotros Hablamos Español

* Call for details.

GRADY MANAGEMENT, INC.
Exceptional People. Exceptional Communities
WhiteOakApts.com

EQUAL HOUSING OPPORTUNITY

LAUREL, MD.

SUMMERLYN PLACE

ENJOY STYLISH LIVING with new features and finishes in the kitchens and baths. Washers and Dryers. Individual climate controls. Ample Parking. Sparkling Swimming Pool. Only Minutes to NSA and BW Parkway.

1-Bedrooms $899

2-Bedrooms $999

AND ONE MONTH FREE*

REALTY Management Services, Inc.
MANY STORIES. ONE VISION.

14706 Normandy Court
888-839-8972

EQUAL HOUSING OPPORTUNITY

OXON HILL — 3BR/2½BA TH. $1500/mo + utils. CAC/HEAT. W/D. DW. WW Carp. Sunrm. Well maint. Sec 8 welcome. **Open House Sun** 8/27 & 9/3: 3-5pm. **301-257-5126**

RESTON Nr Lake Ann #11516 Hickory Cluster —3BR, 1½BA, 3 story TH, beaut view, walk to Lake Anne, swim pool, Elementary School $1650. Open Sun. 11-3. 703-757-5484 Roger

ROCKV—SFH in area of Aspen Hill, renov rm avail for $450 incl utils, sec dep req'd. Close to pub trans & Metro. 301-758-7361

ROCKVILLE/GAITHS—1 & 2 Lg BRs. Furn or unfurn. Short/Long term, Corp/internships. Fully equipped kit/balc. Nr Metro, park w/pool & gym, grocery. Good rates. Utils incld/cable **301-948-0087.**

SE/1500 V St. — Restored 2BR, ac, quiet block, $895+utils. **202-487-6143**

SE—1BR, 1BR w/den & 2BR apts. $675 & up + elec. No pets. Call 202-265-4814 or 202-889-4083
Fred A. Smith Co.

SE/2343 GREEN ST—Lg 2BR's near Metro. Hardwood floors. Private parking. Balconies, indoor laundry facility. $750-$800 + utilities.
Delwin Realty 202-678-2548

SE—2BR/1½BA, bsmt, hdwds, w/d. $1500. Move in 9/1. 240-535-7353

SE/3325 MLK AVE—New W/W carpet, wlk in closets, sec building, laundry, Nr Metro. $475+util.
DELWIN REALTY 202-561-4675

SE/3744 1st St. — Large 1BR Secure bldg. Near Metro, pvt prkg. $565+util
DELWIN REALTY 202-561-4675

SE: 400 CHAPLIN ST—1BR apt. $625 + utils. Small, quiet, safe building
OPEN HOUSE AUGUST 30 4-7pm
Waggaman Corp 202-537-8970
Housing Choice Voucher Welcome
Equal Housing Opportunity

SE: 4010 9th St.—1 BR $700+e. Totally remodeled,brand new apt; hardwood flrs, A/C, balcony, Southern Avenue Metro; Bolling AFB. Safe, secure bldg; laundry rm on-site.
OPEN HOUSE SEPT. 2, 8AM-10AM
Manager: 202-270-1319
Waggaman Corp 202-537-8970
Housing Choice Voucher Welcome
Equal Housing Opportunity

SE/451 BURBANK ST — 2BR newly remod. CAC/heat, W/W carpet. Sec 8 welcome. $1000. 301-248-6415

SE/5023 H St. — Remod 4 br, 2 ba apt. A/C. Section 8 ok. All credit considered. Nice Block! $2000 + utils.
202-487-6143

SE— Brand new 2 BR condo avail w/new appls & W/D, section 8 ok. Call Mitchell Management Corp, 202-250-4240

SE/FAIRFAX VILLAGE $1350
2BR & loft, end unit condo TH, CAC, updt appls, W/D, DW, HW flrs. Cls to 495/295, Naylor Rd & Potomac Ave Metro & much more! **202 575-0644**

SE/NEAR METRO—Renovated 1BR & 2BR apts, central air, carpets, quiet bldg, secure, great back yd,Voucher Approved. Ask about August Special.
Call 703-780-0040. Leave msg.

SE—New renov 1BR, 4633 Hillside Rd. Sec 8 ok. 703-967-8206

SIL SPG $1350
Open Sat 2-4. Lge renovated 1 BR 1 BA condo. Many amenities. Walk to Metro. Incl utils.
LEEDS REALTY 301-680-3100 x 112

SIL SPG—Gorgeous TH, 3-lvl, good ngbrhd, exc. access to Metro & bus. 240-498-8141

Sil Spg Town & Country—3BR 3.5BA TH, fin bsmt, new paint, near shops, walk to Metro $1795/mo
DUFFIE INC. 301-434-3040

SOUTH RIDING—Beaut crnr unit SFH. Avail. immed. Rent to buy. 3 lvl, 5BR, 3½BA, 2 car gar, deck, bsmt w/ bar. $2600. Call 703-327-5747.

SPGFLD/6202 Tyner St - 4BR/3BA Col. on cul-de-sac. Excel loc, schls & commute! $2150/mo. **703-994-6868**

STAFFORD—4BR, 3½BA, 4/yo $1600. 703-498-7680; 703-400-9633
WOODBRIDGE—5BR 3½BA det. 2c gar SFH. $2000/mo. 571-234-3486

Stafford $2150
SINGLE FAMILY HOME for RENT
Colonial 4br,3.5b, 2 fmly rm, lr, dr, fin bsmt, 2 car + more on Rte.610.
540-848-5333

Suitland NEAR METRO!
Regency Ct Apts -- Location is everything!!
Across from Suitland METRO, EZ access to Beltway.
* Gated Access * Central Air * UTILITIES INCLUDED *
2BRs from $925 call 1-866-702-5053

SW—Great 1BR. Near Restaurants, Shopping & More! Call for more info 301-404-4320

SW Oak Park Apartments
125 Ivanhoe Str. Spacious 1Br and 3Br apts available for Mid-Sept move in. $675-$1,075 + Elec. Incl g/d, d/w, CAC, freshly painted and new carpet. Please call Andy at 202-315-1104 to set up appt.
www.novodev.com

VIENNA/TYSONS—$1975/mo., 3-BR 2 full 2 half BA, TH. Call Irene 703-926-0269 L. Wu Realtor

WOODBRIDGE— 3 BR, 3 FBA, frpl, fin bsmt, jacuzzi, 2 car gar. $2450/mo. 240-671-5628; 540-560-2788

WOODBRIDGE/Lakeridge — 3BR TH, 3 level, $1895. Call Nisha, 571-212-1855

Woodbridge $1700-Quiet Cul-da-Sac
Four Bdrm, 2.5 Bath Brick House. Fresh carpet, paint & floor. Fenced yard. Pets considered. Section 8 OK. 703-850-8840 for appointment.

LARGO—3BR/den, 3lvl TH, Campus Way S, $1700. 202-669-2965 or 240-893-5140

ROOMMATES

ALEX/Nr Huntington Metro— brand new furnished TH to share. MBR avail. $1000; BR shr BA $600. incl utils. Call 703-945-4980

ALEX—Shr TH. Walk out bsmt w/ FBA & w/w carpet. Close to Van Dorn Metro. $700. 703-625-7866.

Classifieds

ROOMMATES

ARL—Furn. BR Nr Ballston. $700+ 1/3 util./CATV. Prof M/F to shr, N/S, no pets. CALL 703-807-0257, 9am-8pm

ARL— Wlk Ballston Metro. Immed. Rms $625. Lg Rm $695; Rm w/pvt BA/entry $850. + Utils. **703-599-7572**

ASHBURN VILLAGE — Room avail in TH for F, utils incl. $650. Avail 9/1. Call 703-973-9582.

BETHESDA — 3BR apt to share, near Grosvenor Metro. $650 utilities included. Call 202-321-5818.

BETHESDA/TAKOMA PARK/LAUREL, HOWARD CO.—1, 2, 3 & 4BRs, Fin Bsmts. Reasonable rent. Immed. 240-432-8148; 301-404-8315; e-mail: jdmehtacpa@yahoo.com

BOWIE — Rooms for rent, $600 incls all util. Share kitchen & bath. Call 301-249-6870 or 301-356-5395.

BURKE—Prof M/F to shr TH. N/S. 1BR w/pvt BA. 9841 Lakepointe Dr. $490+⅓utils. **703-868-2272**

CAP HTS—Newly renov Bsmt. quiet & spacious. Lg rm. Cable. $150/wk + shr uitls. 202-270-7814

CAPITOL HEIGHTS—$193/wk. New furniture, all utils + cable & on-site laundry facilities.
Victoria Brown 202-438-8785, Dwayne Brown: 202-345-1684 **Newway Investments, LLC**

CENTREVILLE—$575, House to share, priv rm, priv BA & parking space call 703-798-3448

COLLEGE PK—Lg 2BR, 2BA Condo to shr. $800/mo inclds utils. 703-360-3677 or 703-863-7143.

COLLEGE PK—quiet neighbrhd, cl to trans /shops. $500/mo incl all util. Call 301-717-9057.

COLUMBIA—Furn. BR w/pvt. ba. for M. Shr. kit. Nr 70/29 & malls. $750 incls. utils. 1 yr lease. 410-872-1616

DALE CITY/WOODBRIDGE—Prof M/F shr 3 lvl TH. N/S, N/P, bsmt, pvt BA, $675 + qtr utils. Jun, 571-274-1818.

DIST HTS— private furnished rooms quiet home near bus metro shops 301-568-3386

Falls Ch/Tysons— F shr condo. On busline, wlk to shops, prkg, $550 incl all. Avail 9/1. 703-599-7931

FFX CITY—Female shr SFH, furn BR, nr metro, GMU, bus, I-66. $425/mo utils incld dep. req. Avail now, call 703-691-0191 or 703-501-9013
e-mail: mslmed@msn.com

FORT WASH/2007 Wolf St — 2RMS. M/F. BR: $500/mo & HUGE RM: $700/mo. All utls inc. **301-237-0387**

FORT WASH—Furn rm for rent. Starting at $100-200/wk. Beautiful home to shr. Bus/Metro Acces,All utils + cable includ.301-219-3234, 301-567-1888 lve message, we will return calls promptly.

FT. WASH—Furn Rms, Hse to Shr. Shr LR/DR/Kit, W/D, $550/mo + up, Utls & cable incl 703-856-6075

GAITH—Hse to share. 1 rm $299+ sec dep., close to Metro, shpg ctr., M, nonskmg. Call 301-219-1066

GERMANTOWN—Lovely TH to shr, 1 BR $397, ¼ util, cls to bus, metro, 270, avail imm. 301-742-8983.

HAYMARKET—Prof. M/F n-smkg shr lrg country club home. Pvt BA. All amens. $750 Call 703-655-5557

LARGO—9834 Royal Commerce Place, off Prince Pl. Close to PG College and Largo Metro. Btwn $600-$650. 240-338-0955.

LORTON—TH to shr. M/F, N/S, no pets. Walk to Lorton Sta. $425 util. incl. 1 yr lse. Avail. immed. 202-746-1137

MANASSAS—Shr 6BR, 4BA hse w/ 4 rms. avail., $600ea, incl cable & all utils. Conv. loc. VRE/Shprs Food/Safeway/Starbucks, etc. Beginning of Manassas of 28, 25 min. to Dulles A/P. 703-901-4170.

MONTG. VILLAGE— bsmt w/full BA in house to shr, pvt entrance $550/mo incl utils & cable. 240-793-6897

NE/M PROF N/S—LG 4BR 2½BA hse to shr nr Ft Totten Metro. **RM avl.** All utils & cbl incl. Maid svc. $750/mo. **202-494-3692**

NEW POTOMAC—4BR 2½BA, $800 util incl, CATV, WEB, w/d, ac, horse stable. 301-574-4326

RESTON—Condo to shr, rm w/pvt BA, W/D, $650 all utils incl. 703-725-3349

ROCKV—M/F shr conv. loc. hse, ns np, CAC, quiet, furn., med./v. lg. rm. $495/$575+1 mo SD 301-460-5177

ROCKV/Twinbrook—Shr hse 5min wlk Ctr Shops/bus/nr metro. $475 & $500. Util incl. **240-876-6538**

SIL SPG — RM avl in hse to shr. CLOSE TO METRO & BUS! $500 mo. Utils & cable incl! **301-437-5589**

SPGFLD W— Lg bsmt apt in house to shr, w/wlk out to patio & fnced in back yd, full kitchenette, W/D. Responsible quiet Prof pref. Cat ok. 1 mo dep + refs. $950/mo, incl utils. Avail. immed. 703-569-4058

SPRINGFIELD—House to share.
$500 + utils. 703-966-4393

STAFFORD—Sh house, bsmt rm avail 1500 SF, own bath, sh entr & kit+ sep room, $850+utils 703-608-8078

Steps to Pentagon City Metro—Nov. 1st, F to share furn 2BR2B apt, inter, Cbl, W/D, Fitn, in.pool, 703-414-0013, $1000 inc. utl.

STERLING—Share TH, bsmt avail w/pvt bath $800 utils incl. **703-965-5095**

Temple Hills—Hse to shr Summerhill Rd. 202-829-3307; 202-374-2649

UPPER MARLB—600 Avis dr, 1BR in SFH, sepr BA, shr kit. $800 incld utils, W/D. Call 202-437-7565

VIENNA/OAKTON—N/S M/F shr quiet 3BR TH. all amens. w/d. LAN. d/w. fpl. pkg. nr I-66/123. Metro 5 mins. Bus Route. Deposit req. $645+⅓ utils. Avail now. Call 703-582-7295

WHEATON—Shr SFH, 2 rooms available, close to Mall & Metro Station. $600 each. Call 240-205-3205

CONDOS FOR SALE

ADELPHI— 1 Lg BR nr. UMD, Arhives, 2 walk-in closets, new cpt. & paint, excel. cond. 301 332-1177

ADELPHI—2BR 1BA. Owner/Agent. $179,000 plus $7,000 Closing Help. 240-672-7080.

ALEX/CAMERON STA.—Striking 2BR/2BA: 1350 SF, granite in kit. & BA's, frpl, snrm. Priced below Assessment at $445,900. 571-277-1831

ALEX/WATERGATE AT LANDMARK. 1BR/1BA, Lowest price $255,000; **1BR+den/1½BA,** 1064sf $310,000; 2BR/2BA, Pool view $320,000; **2BR/2BA,** PH lvl, 1309 sf $366,000. 571-277-1831

Alexandria / Landmark $210,000
Don't miss this one!
1 BR / 1 BA Condo updated kitchen & bathroom. For Info & Pictures visit www.Michael-Adams.com
Michael M. Adams 703-869-2225
RE/MAX Allegiance

ARL N/Rosslyn—Studios/1BR & 2BR fr $149K. Great views. Gated cmmty nr Metro, shops & rest. Outdr pool, new fitness center Lge Studio w/gar, great view $162K. Beth, Arlington Realty, 703-836-4610

ARL/ROSSLYN-2 BLOCKS TO METRO
River Place Studio model, incl gar parking. Only $185K. 1-BR units starting @ $199K. Call Harriet for info. 703-447-3336. **Landmark Realty Group**

ARLINGTON-Fab Price! Fab Deal! Fab Location! Take your choice. 2 level. 2BR or 2 level 3BR. Both mins to everywhere. Motivated! 2BR for $299,500 + closing cost help + renovation cash avail or 3 BR for $314,500. Same terms. Principals Only Please. 301 963-6038 or 301 213-4588

ARLINGTON
WALK TO METRO BUYS!!
FANTASTIC BARGAINS HERE!!
Prices Coming Down!!
Sellers Pay Closing Cost!!
Newly renov. Effy—just reduced $10K! incl new kit, bathrm carpet, blinds, lighting GREAT PRICE $175,000.
Stratton House—2BR, 1BA $269,900
** Sellers Pay 6 Mos Condo Fees**
Decorator 1BR—Ballston $279,000
FALLS CHURCH-VIENNA
Wilton House—1BR Like New $335,000
High Pointe—1BR, balc $315,000
Don't have what you're looking for here?
We'll find it for you!!
Marion Cloud
703-314-7033
RE/MAX ALLEGIANCE

Baltimore $679,000
INNER HARBOR
Upto $10K in Closing Help! 2 BR/BA Condo on 24th floor with Harbor AND Stadium Views! Large Open floor plan. Rent with Option to buy also. (443)623-7037.

BETH/PROMENADE $389,900
Seldom available lg. (1250sf) renovated 2BR end unit in quiet South Tower of one of Bethesda's premier luxury hi-rises. Garage, pools, health club, tennis, putting green & so much more. A must see!
Call Peter 301 493-4149.
Fairfax Realty 301-881-9800.

BETH/PROMENADE $237,900
Well priced Executive style 1BR apt on upper flr overlooking pool in South Tower of one of Bethesda's premier luxury high rises. Garage, pools, health club & more.
Call Peter 301-493-4149.
Fairfax Realty 301-881-9800.

BETH/PROMENADE $785,000
Unique upgraded 3BR + den, 2FBA apt on upper flr w/ spectacular view. 1 of a kind gourmet kitch, 2 gar spcs, indr/outdr pools, hlth club, 7 tennis cts (4 lighted), putting green & so much more.
Call Peter 301-493-4149.
Fairfax Realty 301-881-9800.

BETHESDA/PROMENADE $334,000
Grt price for this seldom avail lux 1 BR + den, or 2 BR in one of Bethesda's premier high rises. Gar, pls, hlth clb, tnis, ptng grn + more.
5225 Pooks Hill Rd. #726N
Call Peter 301-493-4149.
Fairfax Realty 301-881-9800

BETHESDA/PROMENADE $329,753
Renov lobby lvl apt, garden like setting, no other high rise like it, gar, pool, hlth club, putting grn, tennis + more. 5225 Pooks Hill Rd #108 N. Call Peter 301-493-4149.
Fairfax Realty 301-881-9800

CARROLLSBURG/1250 4th St SW #101W $331K—2BR 1½BA, nr Metro. Granite, marble bathrm, marble & slate flr in hallway. **OPEN: Sat. 11am-2pm & Sun 1-3pm. Call 202-329-4403, Murrell Realty**

COLLEGE PARK $194,900
1BR, 1FBA, updtd kit., exposed brk, lrg balc. Condo fee incl. all utilities. Seller Pays all Buyer's closing. 100% financing5968 Westchester Park Drive. DIR: N. Kenilworth Ave, R Westchester Park Dr. turn L into the 1st set of bldgs. Call Jason @ 202-251-2851. ReMax/Excel

Falls Church $365,000
FABULOUS NEW PRICE!
Stunning 2BR+Den/2.5 BA Brght & Sunny End Unit w/Comp Redone Eatin Kit w/Gran & New Appls; Cabnts; & Flr. New Crpt; HVAC; Paint; W/D & MORE!Also 4 Rent!3800 Powell Lane #501 FC 22041
Weichert, Realtors
703-216-3005 Christine

GAITHERSBURG—3BR, 1BA.
$215,000 plus $8,000 Closing Help. Owner/Agent. 240-672-7080.

NE/BROOKLAND — 1BR Condo, walking distance to Catholic Univ. $179,000. Financing available, will prequalify. Call 301-792-9353.

NW/The Cosmopolitan 715 6th St. N.W. #1104 (20001) — 2BR, 1BA lux condo. $555,000 202-277-0240 Fairfax Realty

OXEN HILL/Wilson Bridge $190,000
Renovated 2BR nr Nat'l Harbor. Jean, 301-332-9192, R.E. Store

RESTON OPEN SUN 1-4 $259,999
Renov. 3-BR condo in the heart of Reston. All new appls., carpet, & paint. $20,000 Price Reduction. Must Sell! 2327 Freetown Ct.
www.topVAhomes.com.
RE/MAX Distinctive 703-314-2313

SE/Fairfax Village $145,000
1 BR, 1 BA, Garden style. CAC, W/W. Near public transp & shopping. Ready for immed occupancy. The Real Estate Store 301-423-8081

SIL SPG—3BR 1BA. $238K. Closing Help $8,000. Owner/Agent. 240-672-7080.

TEMPLE HILLS MID $200'S
3 lvl TH. 3BR, 3½BA • Fireplace • MBR w/ Full Bath •Washer & Dryer TRACEY WILLIAMS 301-526-5996
Exit Premier Realty 301-560-6700

Weekend Styles. Every Friday

HOUSES FOR SALE

A FREE DAILY LIST OF HOMES in DC, MD, & VA for Sale w/Prices, Addresses & Descriptions. Visit www.Move4FreeRealty.com. Sarah **Santa Ana**
703-881-9333 FAIRFAX REALTY

ACCOKEEK $569,900
4BR, 3.5BA, recently upgraded. **1812 Catherine Fran Dr., 20607. Call Sharon 240-832-1326 Keller Williams**

ADELPHI $475,000
3 BR, 2FBA SFH w/2 add'l rooms, fin LL with wlkout. Closing Help Avail. Jai Kim 202-425-8321. Keller Williams Signature, 301-515-1155 X 510

ALEX/Huntington $419,900 WALK TO METRO! Great Value! 5 min walk to Hunt. Metro. Beaut. lg 3BR 2+2BA 3 lvl TH. 5818 Wyomissing. Call Joe: 703-598-4796; Meehan Team, Re/Max Allegiance.

ARE YOU TIRED OF RENTING? Do you want to own? Bankruptcies, liens, judgements, foreclosures, we can help. **Call Berna Able at RE/MAX Allegiance 703-649-0939**

Ballston—MOTIVATED SELLERS! great 2 BR+den, 2 Bth, 3-lvl TH endunit, 2 story brick fp. 4 blks blstn metro. Open Hse Sat 1-4. Sun 1-4$575,000 -offers accptd until 9/17- WON'T LAST!1187 N Vernon St #703-741-7616

BALTIMORE —4BR, 2BA completely renov. $120K. Rents for $1200/mo **4BR, 2BA needs rehab. $50K $40K complete rehab ARV-$125K rent for $1200/mo Call 202-425-5478**

BALTIMORE—House for sale, $34K, rent $700/mo. Have others from $14K. 410-493-9839 or 410-522-7216 lv name & fax #

BELTSVILLE/$640,000/NEW LISTING—Executive-type estate, 5BR, 3 BA, upgrades thru-out. Call Kim Howard at 301 760-0434. $10,000 seller credit. Re/max One Gamble Real Estate Group.

BOWIE 1 LEVEL RANCHER $343,900
3BR 2BA, new siding, hwd flr & carpet, $5k closing help. Call 866-891-7469, Re/Max Specialists

BOWIE—4-BR 2½-BA, SFH, full bsmt. + gar., closing help avail. "I won't pressure you." Call Myra 240-398-6409 or 301-918-3456 Re/Max Allegiance.

BOWIE/FAIRWOOD — Brickfront TH: 4BR, 3FBA, 2-car gar w/granite counters & SS applcs! Too many amenities to name!! Call Melanie for more details: 301-343-8538. RE/MAX ONE: 1-800-999-5853

BOWIE NEW CONSTRUCTION $429,900-$539,900 4 to choose from. Stone & brk fronts, 3 lvls, upgrade kits, granite, hdwd & ceramic flrs, 3-4 BR, full bsmts, gars. Dwayne, **240-876-3552 Rollinmead Realty.**

BOWIE
RENT TO OWN
Beautiful colonial 4BR, 2½BA, Owner financing avl. 240-213-0213

BRANDYWINE—Low $300's. Brckfrnt, frpl, & columns, 240-286-4335.

BROOKLAND/$375K/CUTE & COZY/$10K Closing Help. Det Brk Col wlk to Metro. 3BRs, 1.5BAs, LR w/FP, Sep. DR, Den & EIK. 1st lvl FR. Unfin. Bsmt OSP, Patio+. **Murrell Inc., 202-829-6886**

CAP HEIGHTS/Nr Benming Rd — Auto repair shop. 6000 sf lot w/2 bays. 301-927-6523.

CAP HILL $650,000 3 bedrooms, hardwood floors, fireplace in living room, pitched ceilings. 2 car garage. Wlk to Union Station By appt: **202-722-1823 Freedom Realty Gene Wise 202-258-7163**

CAP HILL/STADIUM ARMORY $340,000
2022 C ST, NE. 3BR hw flrs. FR att gar. Closing Help Avl Call KC 202-744-5365 Murrell Realty

CAPITAL HGHTS—5704 Eagle ST. (20743) Great invest. oppty. 3BR, detach'd home that offers 2 deeds, for the price of one. Cls to Metro. Closing assist. Denise,301-922-5173. Re/Max 1.

CAPITAL HTS 1108 Dunbar Oaks Dr. —2BR, 2BA w/bsmt, freshly painted, new kit cntr tops, sep DR, fully fncd, OSP. Closing Help.
Susie Moore Associates - 301-449-7979

CAPITOL HEIGHTS $245,000
3 lvl TH, 4BR, 2½ BA, cac, built in 1989. Edward Cunningham, Exit Premier Realty. 301-669-0063. 301-560-6700

CLINTON $475,000
5BR, 3.5BA SF colo, sun rm, theatre rm, deck. Purchase w/ 0 down. Contct Ron Harris, 202-409-3930. Exit Powerhouse Realty

CLINTON 5309 Trent St. Price Reduced. — 4BR, 2BA, split foyer, hw flrs, recessed lts, carport, huge ingrnd pool, El kit, huge FR, util rm. Some Closing Help. Susie Moore Associates - 301-449-7979

Clinton MD $699,999
OPEN HOUSE TODAY
3 YRS OLD. Lux. Mstr. Suite w/sitting rm, 5 Bdms, 3.5 BA, Gourmet Kit. w/Morning Rm, Hd wd fls, Theater w/wet bar, Exercise. Rm 5600+ SQ Ft, near new PG Harbor Waterfront/30 mins. from DC, & VA. Nearly half acre property. Visit homesdatabase.com Search by MLS #:PG6112192 to see pics. CLS. Help AV. Call 301.203.9084

COLUMBIA S. $724,500
Huge price reduction. Mint cond. 6-BR 3.5-BA brk front col., stackstone fpl, fin bsmt w/wetbar, ceil. fans, 9 ft ceil., & hwd flrs on main lvl, 2-car gar., slate wlkway & patio, fncd yrd. Call Mike Casey at 301-725-3307. Realty Executives.

DC MD—IF YOU NEED TO SELL YOUR HOME FAST WE WILL BUY IT FAST 240-413-4400
www.triadainvestments.com

DEANWOOD $249,950 DETACHED COLONIAL
Newly renov 2BR/1½BA, full fin bsmt, deck, fenced yard & more! **Closing paid!** 5326 Gay St, NE.
L. Burton, Re/Max One 301-335-7687

District Heights $279,000/offer
3BR, 2½ BA 3 lvl TH. Fin bsmt, Barry, 301-203-3402, RE/MAX.

ECKINGTON The Ultimate in Quality
Handsome Victorian w/3 lvls w/poss bsmt rntl, Rftop w/spect. vu's. Rear pkg. 2 blk Metro. 40 Porter ST (20002). Denise 301-922-5173. Re/Max One

FAIRFAX/GMU $626,419
SFH "Martha Washington Split Level" 5BR 3BA. updated kitchen. New: paint/carpeting/goegeous hardwoods/w/d/refrig/freezer. Jacuzzi/Gazebo backs to Park. Sunrm, deck. **Walk to coveted Oakview Elem/Robinson/GMU.** Perfect location. **5004 Gadsen Dr (22032).** Call 703-862-8326

FALLS CHURCH $475,000
3BR 2.5.5BA 3 fin lvls TH. Easy wlk to: metro, bus, golf course & pool. Oscar PMA Inc 703-622-4340

FALLS CHURCH—7395F Lee Hwy,
3,320 sqft. Just reduced, $23 psf, cam & taxes additional. Call 301-516-6000.

Fast Cash for Homes—*Any Area*Any Cond*
(240) 731-5933

FORESTVILLE $295,000
YOU'VE GOT TO SEE THIS ONE!
3BR 2½BA TH. fin bsmt. Conv. to Metro & Suitland Pkwy. Call 866-891-7469, Re/Max Specialists

Fredericksburg—BEAUTIFUL 4BD,2.5 BATH, Garage, Deck, New Carpet, bath, 2 fireplaces, more Won't Last, $310,000 703-503-8296

Ft Wash/Potomac Knolls $548,900/ofr
4BR, 3½ BA Colonial. Jacuzzi, fin bsmt, 2 car gar, like new. Barry, 301-203-3402, RE/MAX. DIR: 210 South, L Ft Washington Rd, L on Aragonia, R on Gunpowder, L on North Star, R on Flagship to 11706

FT WASHINGTON—4BR 2½BA, Under $400K, very nice col, 240-286-4335

GAITH/MONTG. VILLAGE 309,900 - 3 LEVEL TOWNHOUSE 2BR, 2FBA, Wlk-out Bsmt, Fncd yard, Fpl, new Kitc w/ceramic tile & SS appls. Call Rick Riley, 301-519-9263. RE/MAX Realty Group.

Gamber $450,000
Horse Property
Secluded horse property on 3.85 acres forty miles north of DC with barn, pasture and beautiful 1638 sq ft home with h/w floors, new kitchen and much more. Easy access to major riding trails. House is empty and priced to sell! 717-817-1996

Gathrsbrg—Auction - Open House. Sat 10-4, Sun 10-4. $350k or best resnbl offer. GRT LOC. Mint Cond. 240-483-1614.

GERMANTOWN $324K
NEW GRANITE KITCHEN
3BR/2.5BA TH, hrwd flrs, fin bsmt, new carpet/paint/drs/vanities. Patio & Deck. Fnc'd Back yard, Pool.
Brian Re/Max 2000 301-996-9695
Pics: www.ListOrBuyHomes.com
Brian@ListorBuyHomes.com

Haymarket $449,000
****WELCOME HOME****
Nothing to do but unpack!! 3BR, 2.5 bth. Freshly painted inside & out. Arched windows, lrg deck, tons of hdwd, huge kit & fin w/o bsmt. Sought after Piedmont community.
Keller Williams Realty
Vicki Martin 703-915-4380

HERNDON $359,900
METRO COMING
New paint/carpet/roof/appliances/kitchen. 3BR. fpl. Make a deal. **ERA Teachers, 703-283-0364**

HERNDON $420,000
Warm and welcoming home in Franklin Farm, packed w/ high-end upgrades. A must see!
Long & Foster 703/938-4200

HILLCREST HTS $212,000
Semi-det. 2BR 1.5BA, bsmt, lrg yrd, Jean, 301-332-9192 R.E. Store

HUNTINGTOWN— 4-BR 2-BA Cape Cod w/bsmt., 2.4 ac. "I won't pressure you." Call Myra 240-398-6409 or 301-918-3456 Re/Max Allegiance

HYATTSVILLE $195,000
Beaut. 3 lvl, 2BR, 2BA TH. Buy w/$1000 dn. RE/MAX One, Belinda Gamble, 301-675-1109 301-464-0044. keys2yourdreamhome.com

HYATTSVILLE $315,900
Better than new 3 lvl 3 BR, 2.5 BA TH w/1 car gar. Fin rec rm, great kit, hdwd flrs & carpet. CAC & frpl. The Real Estate Store 301-423-8081

HYATTV—$252,000. 3-BR 2 full BA, renov. TH w/lg fncd in yrd, new paint, cpt, appls, wd flrs, Victoria Carmon-Brown, Exit Premier Realty 202-438-8785, (O) 301-560-6700

JOHNSVILLE, MD -Two 1ac Rural Estate Lots—$275K ea. 301-639-2367

LA PLATA—Huge, nice 3BR, 2BA SFH w/wlk out bsmt. Up to $10K closing help w/special program. $399,000. 301-439-5000. Fairfax Realty.

LANHAM/Whitfield West $399,000
Open Sun 12-4. Lovely 3BR 2½BA detached split lvl w/2 car grg. 8804 Jenna ct. Call Isabel, Ivan Brown Realty Inc 202-445-5477

LAUREL - PROBLEM CREDIT OK. For sale. 4BR 2BA brk TH. Small downpayment. 888-276-2071 x35

MANASSAS $269,000
4 MONTHS FREE MORTGAGE
All new inside! NO DOWN PAYMENT! NO CLOSING COSTS! Up to 4 months free mortgage w/no agent!
- 3 Bdrms,1.5bth,new carpet
- FP,W/D,Free Direct TV Dish
- New kitchen! Sandalwood Dr.
- Call 571-244-3328

Buy agents welcome! Call for Appt. Motivated seller puts you in this house for no $$ down!

MARDELA SPRINGS—2000 s.f. home & adjacent perked lot. fin garage. tons of upgrades. country setting. 3 mins from Rte 50. fenced. shed. irrigation. porches. $360,000. Can e-mail pkg. 410-883-2065.

MYRTLE BEACH PROPERTIES
NEW HOMES $140K/UP
3 & 4BR+GARAGE. Nr. beach. **For sale/lease to own. NEW CONDOS, 2+2, $140K/up. beach & golf www.dc5137@sccoast.net**
RE/MAX 843-997-8802

N.E./AQUATIC GARDENS $400's
Newly remod. 4BR, 2½BA colo. Over 3000 SF, seller will pay $15K towards closing. Call Kerry 202-277-0648

NE— Renovated. Move-in ready. SFH. 2 lvl. 2 MBR. 2½ BA. Fncd yd. Enclosed front porch, prime location, close to metro & all amenities.
Call 202-367-8047 or 571-238-7373

NE/TRINIDAD $549,000 OWNER ANXIOUS
Closing Help avail. Four 2BR units, good cond. Self contained. Two vacant units, live in one. Call Byron Scott. Realty Execs. 301-952-1100 x239

N.E. TRINIDAD-FSBO—3BR, 2½BA, completely renov in 2004. CAC, open floor plan, hdwd flrs, $9K closing help. Mins to everything. $459,000
Call 202-425-5478.

NW/4904 4TH ST -$407,000 Renov 3BR+, lg den, HWF, for. DR, wind A/C, Kit w/ B. Nook,frnt porch, fin bsmt & gar. Call 301-980-2001 for add'l info.
JOHN C. FORMANT REAL ESTATE

NW—PROBLEM CREDIT OK. For Sale, 3BR 2BA upgraded kit, small downpayment. 888-276-2071 x30

OC/Ocfrt— Golden Sands & Capri. Pools, gym & tennis. 703 820-1446

OCCOQUAN—FSBO O/A. Bright & sunny 3BR, 3BA, 2 lvl Condo TH end-unit. $429,900. 703-491-3816

OWNER FINANCING
Office/retail condos
Potomac Mills area. Contact Jason 703-434-1413 Old Dominion RE

RENT-TO-OWN PROPERTIES IN DC & MD
CALL 240-832-3943!

RESTON—4BR 2.5BA SF, renov., $629,000. Denene, RE/MAX Gateway 703-652-5726
www.homematters.tv

ROCKVILLE - PROBLEM CREDIT OK. For sale. 4BR 2BA newly remod. Small downpayment. 888-276-2071 x47

SIL SPG/WHEATON $400,000 - New price on this all brck 3BR split colonial, great fam rm addition on rear, fncd rear yrd w/patio & tiki bar, recent crpt & appls. Call Eddie, Deluca & Assoc. RE, 301-570-1772

SPRINGDALE- $359,000 - sz06 Beaut. 3BR Col w/3 fin lvls & wood flrs. Updates galore! Corner lot. 9207 Gary Lane.
L. Burton, Re/Max One 301-335-7687

S.S./KEMP MILL EST. $505,000
Spacious 4BR, 2½BA rambler w/one of a kind famrm on main lvl, remod kit, formal DR, double pane replacement windows,lwr lvl w/full daylight walk out bsmt, recrm w/built ins for storage, Home warranty. Call Peter 301-493-4149. Fairfax Realty 301-881-9800.

STAFFORD - ATTENTION HORSE LOVERS! -6BR, 4½BA, only 2 yrs. old, 3 lvl cust blt., fully fin., all the upgrades, on 3+ acres. Only $569,950. Seller to pay $10K in closing. Call Scott Phillips, Re/Max Allegiance, 540-226-0492

STERLING/LOUDOUN CO—New warehse/showrm. 4923 sq ft. On Atlantic Blvd. Excellent loc nr Rtes 28 & 7. $10/sq ft. **Call 571-276-8453.**

SUITLAND $219,900
2BR BRICK RAMBLER 1 LVL.
Barry 301-203-3402, R/MAX

UPPER MARLBORO $375,000
10704 Hollaway Dr. — 3BR, 2 BA split foyer, detached, fully renov. Motivated seller. 202-657-2099

UPPER MARLBORO—Immac. 4-BR 3½-BA TH, full bsmt., closing help avail. "I won't pressure you." Call Myra 240-398-6409 or 301-918-3456 Re/Max Allegiance.

VIENNA $619,900
Walk to metro, lux 4BR 3½BA 2 car grg TH. Reduced $30K for quick sale. Oscar PMA Inc 703-622-4340

WALDORF - $625,900 4BR 3½BA Col. in Charles Crossing Dev. Only 2½ yrs young w/many upgrades. Call 866-891-7469, Re/Max Specialists

WALDORF—4 yr young SFH 4BR 2½BA. fin w-o bsmt w/theatre rm. fpl. 2 car garage. deck backs to trees. $465,000. Call 301-807-1878

WALDORF—End unit TH, all brand new, closing help avail. 3BR, 1BA, 2 lvl, $218,500. Call 877-BUY IT FAST.

WALDORF
RENT TO OWN
Beautiful colonial 3 BR, 2.5 BA, Owner financing avl. 240-213-0213

WE BUY HOUSES
ANY PRICE OR CONDITION
Do You Need To Sell Quickly?
WE BUY HOUSES FAST
All cash, no contingencies, no commission, no fees You Save $. Buying in Maryland, DC & Virginia.
Brian, Re/Max 2000, 301-996-9695
www.listorbuyhomes.com.
Brian@listorbuyhomes.com

WE BUY REAL ESTATE IN ANY CONDITION
Act Now on this great offer!
Call Paul, 301-461-3569/866-739-3437

LOTS & ACREAGE

20+ Acres with Private River Access. Perfect for a vacation getaway and retirement. Very usable with long range mtn views. **www.landneardc.com**

690,900 ACRE JEFFERSON NATIONAL FOREST is your backyard! Easy state rd access, heavily forested. 20+/- acres $159,900. Excellent financing. Call now 1-877-777-4837

PANORAMIC MTN VIEWS!
20+ AC - $144,900
Private River Access
Nice hardwood mtn parcel w/ private river access for fishing / canoeing! Close to Interstate! EZ financing. Won't last! Call 1-800-888-1262

YOUR VERY OWN PRIVATE STOCKED TROUT STREAM! You can actually trout fish from your front porch when you build right on this magnificent private trout stream. This is truly a ONCE IN A LIFETIME OPPORTUNITY! Large 15 acre estate property for just $279,900. Excellent financing. Call immediately, never before offered for sale 1-877-777-4837

RESORT PROPERTIES

PLAYA DEL CARMEN, MEXICO — Mayan Golf & Beach Resort, 5 wks avail. $900/wk/obo.
Call Brian, 301-502-8368.
www.mayanpalace.com/riviera

REAL ESTATE SERVICES

DISTRESS SALE Bank sale, foreclosure. **www.-Free4closurelists.com**

WeekendPass. Delicious. Thursday.

Classifieds

REAL ESTATE SERVICES

DO YOU OWN A HOME—& your mtg pymts are too high for you to handle? OR you can't handle the mtg pymts. w/paying your other bills? AND do you feel your credit isn't good enough to refin. your home. We can help you even w/collections, judgements & late. The Mortgage Solution, Inc. Tracy R. Carthorne, 240 304-0461. We are An Equal Lending Opportunity

REFINANCE OR PURCHASE AT 1% INTEREST RATE 50 YR MORTGAGE AVAILABLE ALL CREDIT TYPES ACCEPTED

Interest only, cash out, consolidate debt & 100% financing. **PROGRAMS, PROGRAMS, PROGRAMS! Call SHEA 240-213-0213**

WHO ELSE WANTS 15% FIXED

RETURNS-secured by real estate? 800-691-2966 www.privatelending4u.com

COMMERCIAL REAL ESTATE

1717 K St, NW.—Office Intelligently: On demand offices, phone, mail, Internet, incubator, business seminars, other svcs. Plans $45-$200/mo. Call OSI, **202-508-3896 to learn more.**

CAPITAL HILL HAIR SALON—For rent, near Metro.-202-415-2807

CONVENIENT STORE/DELI—W/ real estate, prime location in Abingdon, VA. $850,000 + inventory call 276-944-5868

NW/DOWNTOWN—Warehouse office, 3000 sq ft, overhead door, conv. Convention Center, subway, ideal ops center/courier, delivery, service provider. **660-909-1311**

WHEELS

ACURA—'91 Legend, gar. kept, moving, exc. cond. Like new. $2200/OBO. 301-404-5180

AUDI '05 A4—6 spd, 14k mi, Silver, CD, Snrf, AC, PW/PDL, PS, ABS, Alloys, Cruise, $29000, Garaged, 4yr/50,000mi warranty, 703-786-7779

BMW '97 328 2D CONVERTIBLE IC—5 spd, 94 mi, BLUE, AM/FM, Cassette, Insp, AC, PW/PDL, ABS, Alloys, Cruise, Tilt, $8995/OBO. 703-222-7108

CAD '03 Escalade—Auto, 37k mi, white, AM/FM, Cassette, CD, Insp, AC, PW/PDL, PS, ABS, Alloys, Cruise, $30000, 571-748-5580

CHEVY '05 Colorado LS Ext Cab—5 spd, 9k mi, Red, AM/FM, CD, AC, PW/PDL, PS, ABS, Cruise, Tilt, $12900, 301-928-4539

CHEVY—'00 Astro Van, white, exc. cond., 129,000 mi., must sell, $4800/OBO. 301-526-3799

CHEVY—'67 IMPALA SS, 2-DR HT, 350, 350 auto., a/c, pw, ps, buckets, console, 10-volt posi, factory rally wheels. $8595. 703-868-6968

CHRYS '04 Sebring—Convertible, Auto, 21k mi, Granite/Black, Leather, Cloth Top, Very Sporty, Still Under Warranty, $19000, 703-368-1898

DODGE '03 INTREPID SE—Auto, AC, 83k mi, PW/DL, AM/FM/CD, MD insp, GARAGE KEPT, it's a great car. $6500/obo. 443-829-8180

FORD '02 Explorer—Auto, 88k mi, White, AM/FM, Cassette, CD, Insp, AC, PW/PDL, PS, ABS, Cruise, Tilt, $9995, 301-440-8604

Ford 2000 Focus—fair cond, 69k mi, $4000, Blue ext, Grey int, 4 dr, alloy wheels, buckets, abs, air ps, air dr, 202-276-2642. Sold AS IS!

FORD '99 EXPLORER XLT — Auto. V8. 4X4. BLACK. C/D. Sunroof. Lthr. Excellent condition! MD Insp. $3750. **301-894-2674**

FORD '97 Mustang Cobra Convertible—5 spd, 75k mi, Red, AM/FM, Cassette, AC, PW/PDL, PS, Alloys, Cruise, Tilt, $10999, 443-677-4506

HALLMARK TRAILER—12x7 ft, low profile, dual axle, brakes, black w/diamond plate, new cond., used one time. Paid $6200. Sac. $4200. 703-220-8185 Mark

Honda 2003 Civic—Hybrid. 33k mi. Great cond. Blue. Must sell before I move overseas. $14,800 obo. Contact Eva @ 202-841-2910

JAGUAR '03 X-type—Auto, 42k mi, Silver, AM/FM, CD, Insp, Mnrf, AC, PW/PDL, PS, ABS, Alloys, Cruise, Tilt, $16990, 571-246-2508

LINC '97 MARK VIII—Luxury, fully loaded, snrf, 10 cd chrg, 89K mi, well maint, must see! $5,400. **571-236-0293**

MAZDA '97 B2300—5 spd, 98k mi, AM/FM, CD, AC, $2900, 703-314-1271

MERCEDES '05 SL500—Blk/blk, 24k mi, navi, AMG sprts pkg, panoramic rf, parktronic, keyless go, built in ph, 100k warr, lojack, dent protection, $79,950. 301-785-4247

Mitsubishi 2002 Diamante—excellent cond, 34k mi, $12,500, Silver ext, Gray int, 4 dr, htd seats, lthr int, 7036299887

NISSAN '04 350Z—NISSAN '04 350Z--6spd,Touring,RARE blk/blk, NAVI, XM rad, htd sts,Pwr evythg,-18in whls,Cstm Z car cvr,All svc rcds,Too much to list $31500 OBO must sell, 31kmi 703-408-6097¬¬

NISSAN '02 Altima—5 spd, 75k mi, Super Black, AM/FM, CD, Insp, Snrf, AC, PW/PDL, PS, ABS, Cruise, Tilt, $11,500, 703-396-8526

OLDS—'75 Toronado, Brougham, 455/350 HP, Barrett Jackson qual, dk firemist grn w/orig. wht int., 73K orig. mi. $12,500. 703-868-6968

SAAB '01 9-3 SE TURBO—fully loaded with leather in exc condition, under warranty till 100k miles with only 77k for $9000, 413-221-2005

TOYOTA - '02 Corolla LE. auto. 4dr. Gold. 90K miles. am/fm CD. $6000/obo. MD insp. 240-994-8784

TRIUMPH '76 Spitfire 1500—4 spd, 124k mi, white, AM/FM, CD, Insp, $4500, 703-359-5968

39 WANTED
100 GOOD PEOPLE WITH BAD CREDIT
• None Established • Bankruptcies • Judgments
• Charge Offs • Repossessions • Tax Liens
New Test Program For Automobile Financing Special Allocation of Funds
NEED A CAR – CALL NOW
Call Mr. Samuals Today • Toll Free 888-241-2121
Laurel Kia Used Cars & Trucks

BOATS AND AVIATION

CHRIS CRAFT —28ft, 1979, cruiser, single eng, 200HP, excel cond, loc Occoquan River, many updates, $13,000. 703-250-7292

DUCATI MULTISTRADA MDS 1000 '04—EXcond.-Red. All 2005 Updates. Free Scheduled Service until 12/7/2007. $8750, 703-684-9101

SEA RAY 390 MY "04—T Diesel; 2 staterooms; Cockpit A/C;¬¬Radar; Autopilot; Sea Ray Navigator; many extras $419000, 240-447-6114

Adapt you.
"Personal Tech" can give you cool and useful tools. **Mondays.**
express
X017e 1x15
WeekendPass. Delicious. Thursday.
play su|do|ku
WeekendPass. Top-rated. Thursday.

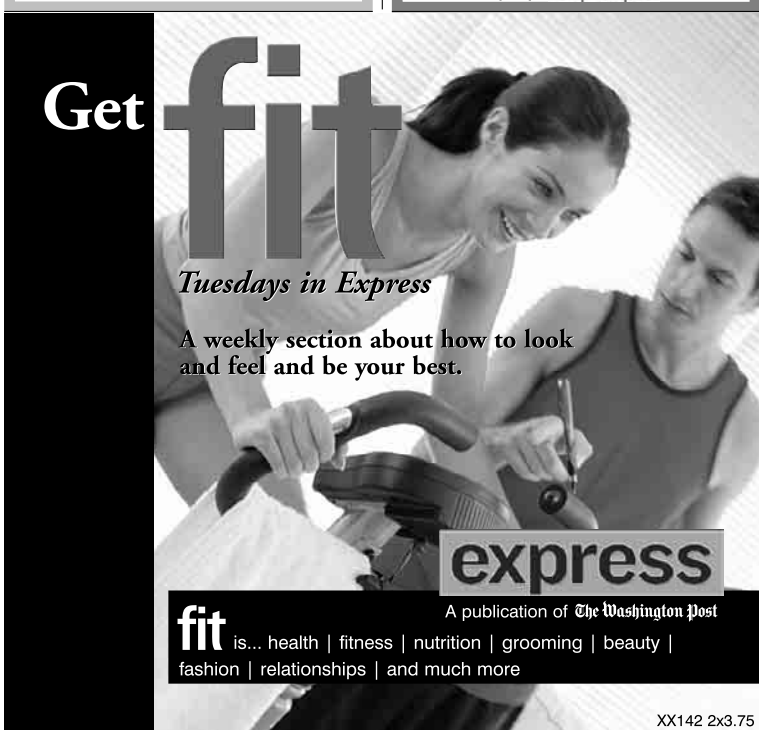

XX142 2x3.75

Why Stop Now?
There's more to today's Express at readexpress.com.
Keep up with the latest local news.
Plan your night.
Discover restaurants, bars, theaters and other hot spots near any Metro station.
Find a job, home, car and more from hundreds of top sites in one easy search.

Learn. Search. Shop.
Explore. Interact. Plan.
At readexpress.com.
express
A publication of The Washington Post
readexpress.com
X120 3x12

Look out

TRENDS, CULTURE, DISCOVERIES, IDEAS, PEOPLE

INSIDE

Foxy is guilty ... no, wait, maybe she's not! | 38

Browtastic: Fight your forehead's fringe | 35

Blog Log: Mr. Fenty's nursery school | 36

JEFF GEISSLER/AP

RESTING PLACE: Joe Sehee, with the Galisteo Basin Preserve, discusses a proposed "green burial" site in New Mexico.

Green Acres

Environment

Eco-friendly burials become part of land preservation plans

Tromping across a small grassy meadow ringed by pinon and juniper trees and dotted with cactus and clumps of bright yellow flowers, Joe Sehee suddenly comes to a stop.

"That's definitely a burial area," he says, peering at the gently sloped, south-facing hillside. "It's somewhat protected, so you have a feeling of being comforted here."

Someday soon, he says, visitors to this patch of New Mexico ranchland will be able to admire the view — uninterrupted for miles — and then scout out a spot to be buried, in graves marked by rocks or trees or newly sown wildflowers or nothing at all.

A proposed 10-acre "green burial" site is a small but singular component of an ambitious conservation and community development project under way about 15 miles southeast of Santa Fe. It's part of a small but growing movement to offer environmentally conscious cemeteries and protect open land in the bargain.

Commonweal Conservancy is buying a 13,000-acre ranch, of which nearly 12,000 acres are slated for preservation as open space available for use by the public.

> "It's one of the ways that we can preserve the open space and habitat values of these historic ranches."
>
> **TED HARRISON**
> COMMONWEAL CONSERVANCY

Development on a small slice of the ranch — principally 300 acres devoted to a mixed-use, mixed-income village of as many as 965 homes — is providing the money for the project, named the Galisteo Basin Preserve.

A "memorial landscape" that Sehee is planning about a mile from the village would be open to residents and nonresidents for the earth-friendly burial of ashes or of unembalmed bodies in biodegradable boxes or in shrouds.

"I think it's one of the ways that we can preserve the open space and habitat values of these historic ranches," said Ted Harrison, founder and president of the conservancy.

He expects the idea of natural-burial-plus-conservation to appeal to baby boomers who are "longing for meaning" and want to be buried in a way that reflects their values.

A headstone on a grassy plot in a conventional cemetery "doesn't say anything about who you were as a person," Harrison said.

More common in the United Kingdom, green burial sites can be found in just a handful of states, including New York, California, Texas and Washington. The Ramsey Creek Preserve in South Carolina, which opened a decade ago, is the oldest.

In Colorado, a family is in the process of buying about 80 acres of ranchland northeast of Greeley with the intention of starting the Prairie Wilderness Cemetery. Organizers envision a bird sanctuary and a haven for hikers and picnickers.

Sehee, a former Jesuit lay minister, said consumers would be charged about $4,000 for a whole-body burial and $1,000 for the burial of ashes at the Galisteo Basin Preserve. About half of that would offset the costs of starting and operating the cemetery, while the rest would go toward land preservation.

"Instead of a more expensive casket, [consumers] will be asked if they want to save another acre," Sehee said. DEBORAH BAKER (AP)

5.50% APY* 6 month to 5 year term.
The most flexible CD terms in the DC area.

"If I may be so bold, the only thing that is not flexible in this bank is my corset."

THE ADAMS NATIONAL BANK
Get the Abigail Adams banking experience.

To get the Abigail Adams banking experience call 202-772-3700 or come to one of our branches. For more information visit www.adamsbank.com.

FDIC INSURED

*Annual percentage yield as of 8/07/06. $1,000 minimum opening deposit. Interest compounded and credited monthly. APY assumes interest will remain on deposit until maturity. Withdrawals will reduce earnings. Substantial penalties will be imposed for early withdrawal. Rates subject to change without notice. New money only, no brokered deposits.

LOOK out

Plight of the Monarch

Insects

A woman sets out to save butterflies from a sad end in Milwaukee

Barb Agnew ruffled the thin netting hanging in her flower shop, causing a monarch butterfly to descend far enough for her to gently clasp it. She then released it outside, where it flitted about a hanging plant before disappearing into the gray sky, leaving her beaming like a proud mother.

About two weeks earlier, the butterfly was either a pinhead-sized egg or a caterpillar that Agnew rescued from the nearby Milwaukee County Grounds in Wisconsin.

Bulldozers are clearing the grounds to create a flood basin for excess rainwater. The machinery removes assorted vegetation, including the milkweed plants, on which monarchs lay eggs and upon which their caterpillars feed.

As work progresses, Agnew races to collect as many of the movement-challenged insects as she can. She brings them to Wildflower Floral, the flower shop she co-owns in the Milwaukee suburb of Wauwatosa.

> "Over the years, I've watched butterflies emerge countless times, and each time I never cease to be amazed."
>
> **BARB AGNEW**
> BUTTERFLY COLLECTOR

"I'd be doing this anyway, just because these creatures are so beautiful," said Agnew, 44. "But with the destruction, there's a greater sense of urgency. I couldn't bear to see them be killed."

Agnew estimates that she'll rescue about 1,000 monarchs this year. She has collected butterflies for about 20 years.

Agnew walks the county grounds almost every night. She spots the tiny monarch eggs on the underside of milkweed leaves and brings them to an enclosure in the back of her store.

MORRY GASH/AP

Barb Agnew has been collecting butterflies for 20 years. She calls them "beautiful."

The eggs hatch into caterpillars, which gorge on milkweed leaves for about two weeks before forming a chrysalis, the cocoon-like structure in which their metamorphosis occurs.

Agnew generally transfers the chrysalises to the front of the store, using a glue gun to affix them to a gnarled tree. Nearly 100 of them hang like jade ornaments, each with a raised strip of tiny golden beads near the top.

"Over the years, I've watched butterflies emerge countless times, and each time I never cease to be amazed," she said.

Judi Fancher, a floral designer at Wildflower, said Agnew's enthusiasm is infectious. "Kids will come in and she'll have them hold [freshly emerged butterflies] to give them a moment of making it real," she said. "They leave with such an appreciation for them."

Agnew said she hopes that exposing more people to the wonder of nature will generate more opposition to the removal of habitats.

Jeffrey Glassberg, the president of the North American Butterfly Association based in Morristown, N.J., said Agnew's attempts to save butterflies are well-intentioned but ultimately futile.

"She may be saving these, but that won't have any effect on population next year," he said. "It'd be better to get people to plant milkweed and give monarchs a place to feed."

Agnew said she won't stop.

"We need wondrous things in life to be happy. It can't always be about work and money," she said. "We need mystery, we need wonder. There's got to be more."

DINESH RAMDE (AP)

5 Day Forecast for the Washington Area

Today	Tonight	Thursday	Friday	Saturday	Sunday
Mostly cloudy with a shower	Cloudy with a shower	Variably cloudy, couple of showers	Mostly cloudy, rain possible	Cloudy, breezy, rain	Mostly cloudy, t-storms possible
78°	65°	72° / 65°	72° / 64°	78° / 68°	79° / 67°

Regional Weather

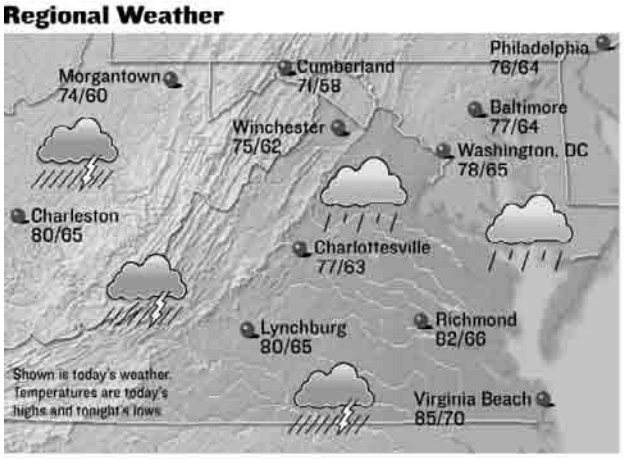

Forecasts and graphics provided by **AccuWeather, Inc.** ©2006

Almanac

Washington, D.C., through 4 p.m. Tues.

Temperature

High	94°
Low	76°
Normal high	84°
Normal low	67°
Average humidity	68%

Precipitation

24 hours ending 4 p.m.	0.01"
Month to date	0.97"
Normal month to date	3.20"
Year to date	29.62"
Last year to date	29.60"
Normal year to date	26.02"

For up-to-the-minute weather, see: washingtonpost.com/weather

Regional Forecast

D.C. Metro: Today, mostly cloudy, patchy morning fog, a shower. High 78. Wind northnortheast 6-12 mph. Tonight, cloudy, a shower. Low 65.

Sun and Moon

Sunrise today	6:35 a.m.
Sunset tonight	7:42 p.m.
Moonrise today	1:09 p.m.
Moonset today	10:43 p.m.

First	Full	Last	New
Aug 31	Sept 7	Sept 14	Sept 22

National Weather for Wednesday, August 30

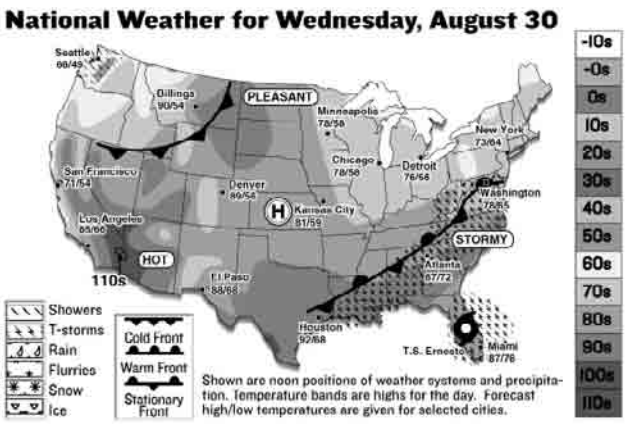

Shown are noon positions of weather systems and precipitation. Temperature bands are highs for the day. Forecast high/low temperatures are given for selected cities.

National Cities

City	Today Hi/Lo/W	Thur. Hi/Lo/W
Atlanta	87/72/t	84/69/t
Boston	74/57/sh	70/56/s
Chicago	78/58/c	76/58/pc
Dallas	90/67/pc	94/69/s
Denver	89/56/s	84/51/s
Honolulu	89/76/s	89/75/pc
Los Angeles	85/66/pc	85/66/pc
Miami	87/76/r	90/77/t
New York City	73/64/sh	75/62/pc
Orlando	86/78/r	88/75/t
Seattle	66/49/c	74/52/s

World Cities

City	Today Hi/Lo/W	Thur. Hi/Lo/W
Amsterdam	64/55/sh	68/59/sh
Athens	95/81/s	88/73/pc
Berlin	61/54/sh	68/54/pc
Buenos Aires	63/50/pc	72/52/pc
Calgary	53/42/sh	64/46/pc
Dublin	66/54/sh	66/55/sh
Geneva	64/45/pc	71/48/s
Moscow	66/52/t	57/52/r
Rome	79/63/pc	79/61/s
Sydney	65/51/pc	68/55/pc
Tokyo	81/71/sh	87/71/pc

s-sunny, pc-partly cloudy, c-cloudy, sh-showers, t-thunderstorms, r-rain, sf-snow flurries, sn-snow, i-ice

Brow Battle!

A look at three non-wax methods of taming your facial fur

TWEEZING: PLUCK, THAT HURTS

What it is: Although it's often abused by misguided, overzealous amateur eyebrow artists, this technique can produce lovely results when the person holding the metal tool knows what she's doing. The painstaking process also gives the tweeze-master more control over shape than do other methods.

How it feels: The discomfort level is much lower than one would suspect after tweezing at home — especially if brow specialist Azi Niroo, who rapidly repositions the skin to minimize pain, is doing the plucking. One thing she's learned: The right side hurts more than the left. Always. Though your eyes may water, you won't actually cry.

Results: From shapeless bar to contoured arc in 20 minutes ain't bad. The accuracy of tweezers lets Niroo create a more pronounced peak quite unlike waxing's generic curve. Afterward, there was no lingering pain, and none of our tester's hairs dared show their stubbly heads again for three weeks. ($30, Elizabeth Arden Red Door Spa, 5225 Wisconsin Ave. NW; 202-362-9890)

SUGARING: SWEET, SWEET AGONY

What it is: The pharaohs of ancient Egypt employed sugaring, which is similar to waxing but kinder to the skin. The sticky, goopy, sugar-and-water mixture clings only to hair, unlike wax, which can painfully adhere to skin. And since the compound is water-soluble, cleanup is considerably easier.

How it feels: Like waxing, only slower. The goo is applied in the direction of hair growth, then rubbed off, taking the hair with it.

Results: Our sensitive-skinned tester used to conceal herself indoors after waxing to give redness time to die down. She saw some irritation immediately post-sugaring, but it only lasted about half an hour. Moreover, her skin never stung — not even when sweat dripped over the just-mowed area. Sugaring can remove hair as short as one-eighth of an inch, so it's a good fit for those who don't want to wait weeks between treatments. ($20, PR@Partners, 5300 Wisconsin Ave. NW; 202-966-6771)

THREADING: CAT'S CRADLE OF PAIN

What it is: Popular in the Near and Middle East, threading involves twisting cotton thread around rows of hair, then ripping them out. Though it can be used on brows alone, we had our chin and upper lip denuded, as well.

How it feels: Like a series of low-grade electric shocks. Threader Hanife Kartal puts one end of the thread in her mouth (that bit never touches your skin) and twists the rest into a dizzyingly complex spiderweb. She catches hair in the web, then — zzzzt! Strays are dispatched via tweezers at the end of the 15-minute procedure. Eyes watered, but our tester was assured that this was normal and she wasn't a big fat wimp. The chin and lip threading hurt a lot less.

Results: The pain clocked in slightly higher than waxing, but our subject — who gets breakouts from looking at a tub of wax — emerged with no irritation, no redness and no post-procedure zits. Her brows stayed neat and tidy for nearly a month, and she plans to return for another round. ($20 for brows alone, $40 for full face, Okyo Salon, 2903 M St. NW; 202-342-2675)

Beauty

Unfair Skin Coverage

Even on our best skin days, some of us need a little something. Benefit's **SOME KIND-A GORGEOUS** ($26, benefitcosmetics.com) provides light coverage in an oil-free formula. One tester liked the light coverage, especially on cheeks, since it meant her natural color kept shining through; one found it didn't cover enough and felt "slimy." The shade claims to work on "most skin tones," which it does ... if you're white. The translucent peachy-beige just made darker skin look ashy. We love Benefit, but the assumption that only pale girls need certain products has to go. KRISTEN PAGE-KIRBY (EXPRESS)

Shopping

Mommy Needs Pants

Every belly is a little different, especially when it comes to pregnancy. And when you're working on building a new human being, you want to look good. Now, **MOTHERHOOD MATERNITY** (motherhood.com) is rolling out four new types of fits to complement both your style and your bun-full oven. They include Under Belly, which has an elastic panel that fits under the tummy; No Belly, which hides the elastic in the back of the pants; All Around Belly, in which the panel sits at navel level and stretches 360 degrees; and Mid Belly, which sits slightly lower and has a drawstring. The new fits are available in a variety of styles. K.P.K.

Look out Online

from readexpress.com

Bidding Adieu to a Museum

SMITHSONIAN | The Smithsonian's National Museum of American History has always been a hodgepodge of Americana thrown together under one roof. And we mean thrown together. Express recently took a final walk-through before all the exhibits are mothballed next week as the museum's long-awaited renovation starts. It'll be closed for about two years.

Our trip reaffirmed past impressions of the place: While the artifacts the museum holds are truly interesting, it was never very well put together. It was always a confusing experience with so much competing for the visitor's attention. For instance, on one floor, you walked from a section on Jewish history into an exhibition on polio that ended at the conservation lab for the original Star-Spangled Banner, the flag that flew over Fort McHenry and inspired national-anthem writer Francis Scott Key.

The flag is the museum's premier attraction — but it was always a bit out of the way. It's expected to get a prominent new home in the redesigned museum. And a giant skylight will bring daylight to the building's dark core. If you want to say goodbye to the old place, get there before the end of the weekend. MICHAEL GRASS (EXPRESS)

Underwhelmed

KABOOM! | According to ANDIAMNOTLYINGFORREAL.BLOGSPOT.COM, the old Woodrow Wilson Bridge's demise early Tuesday morning wasn't that spectacular. The blogger, like many others, went to Alexandria to see the old bridge's death firsthand: "We stood on the overpass in the hot humid night, surrounded by witty, effervescent rednecks singing 'na na na na na na na hey hey goodbye' like they wrote it, all to see a series of orange firecrackers go off and a giant puff of dirt." Oh, well. M.G.

TRACY A. WOODWARD/TWP

ANTI-CLIMACTIC: Watching the old Wilson Bridge explode wasn't all that exciting.

➜ Coming Up Today

For many bikers in the District, Q and R streets in Northwest are key crosstown routes. Now E Street Northwest downtown will join D.C.'s expanding bike lane network.

Poll Center

TODAY'S QUESTION

If the Iranian and U.S. leaders were to debate, who would win?

1. President Ahmadinejad
2. President Bush

YESTERDAY'S RESULTS

Is the U.S. prepared now for a disaster like Katrina?

NO	YES
90%	10%

As of 6 p.m. Tuesday. Not a scientific poll

GIVE YOUR OPINION ON TODAY'S POLL QUESTION AND GET A STATION-BY-STATION BREAKDOWN OF HOW YOUR FELLOW METRORAIL COMMUTERS VOTED AT READEXPRESS.COM/POLLCENTER.PHP

THE Blog LOG

"As if we needed another reason to dislike Daniel Snyder. Somehow, we should have seen this coming."

NEWWORLDMENCH.BLOGSPOT.COM REACTS TO SNYDER, THE OWNER OF THE WASHINGTON REDSKINS, DIVING FURTHER INTO THE ENTERTAINMENT BUSINESS BY PARTNERING WITH TOM CRUISE — WHO WAS RECENTLY DUMPED BY MEDIA MOGUL SUMNER REDSTONE — ON MOVIE DEVELOPMENT.

NoMa Is Just Silly

"Now, I spend a lot of time in New York. And I don't typically associate brand-new condominium developments and ... McRetailers ... with SoHo or Greenwich Village. But maybe [much has] changed a lot since I was up there in April."

CAFE227.BLOGSPOT.COM IS ANGRY WITH A WASHINGTON BUSINESS JOURNAL REPORT SAYING THAT D.C.'S "NOMA" (NORTH OF MASSACHUSETTS AVENUE) IS SUPPOSED TO LOOK LIKE AREAS IN NEW YORK CITY.

Arm That Child

"Britney Spears register[ed] thousands of dollars worth of crap for her baby. ... Let's hope someone buys that poor kid a stun gun."

DLISTED.COM ON THAT FALLEN POP IDOL, BRITNEY SPEARS, WHO IS PREGNANT.

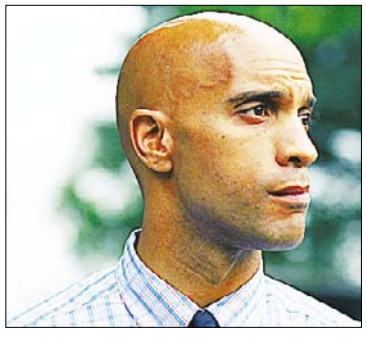

A Recovery Delayed

"Water-damaged and mud-caked objects are distributed inside homes and in yards. Block after block, the damage appears infinite. The fact that $44 billion has been released for recovery, yet the ruins of the 9th Ward are allowed to stand almost frozen in time, is nothing short of disgusting."

III5.ORG IS FRUSTRATED WITH THE FEDERAL RESPONSE AND THE LACK OF RECOVERY IN NEW ORLEANS FOLLOWING KATRINA.

Extended Education for the Fentys

"Nursery school? I went to nursery school, too. When I was 4. Nursery school is what comes before kindergarten? Nursery school? Can you imagine being a first-, second- or third-grader and being told you're going to nursery school?"

COUNTERSIGNATURE.BLOGSPOT.COM IS ANGRY WITH D.C. MAYORAL CANDIDATE ADRIAN FENTY FOR NOT SENDING HIS KIDS TO PUBLIC SCHOOLS UNTIL THEY FINISH A SPECIAL EXTENDED NURSERY SCHOOL.

Live Online

After Katrina

JED HORNE, author of "Breach of Faith: Hurricane Katrina, New Orleans and the Mississippi Gulf Coast," and metro editor of the Times-Picayune, discussed the future of New Orleans.

Why is New Orleans different than Charleston after Hurricane Hugo?
Much bigger area of devastation, but the real problem was this: The floodwater sat in New Orleans for the better part of a month. Charleston got whipped and then the water went down. You have no idea what it does to a house to be submerged for a month.

How responsible is Mayor Ray Nagin for the lack of progress in the New Orleans cleanup? Is he as incompetent as FEMA officials?
Nagin is not a bad mayor. Before the storm, he was doing a good job in allowing the U.S. attorney to attack corruption at City Hall — a longtime problem down here. But he's not been very effective since the storm. He believes in letting market forces take the place of government-directed planning. Maybe he's right or will be proved right by history. But a lot of people down here yearn for leadership. It has definitely slowed the planning process. Debris removal has been more FEMA's failure.

Why are we encouraging redevelopment of an area heavily prone to massive natural disasters? Why not just move the people of New Orleans to a town at the foot of Mount St. Helens? What a waste of money!
Because New Orleans is the city that commands the mouth of the continent's most important waterway, and adjacent areas are the base for 40 percent of America's domestic production of oil and natural gas. Want to pay $5 a gallon for gas? Get rid of Louisiana. Then, of course, there's the culture — the food, the jazz, the heritage.

The idea that we can retreat from the mouth of the Mississippi is purely and simply decadent. What you do is you build a modern flood defense around the infrastructure that's needed. If we've forgotten how, the Dutch would be happy to show us.

DO | **REREAD HURRICANE KATRINA.** While photos, videos and other images may give us a better reminder of the horrible disaster, the blog for the Institute for Southern Studies has reposted its blog content from last year, giving a day-by-day account of the disaster. Go to southernstudies.org/facingsouth to read.

TODAY ON LIVE ONLINE: Psychologist Linda Sapadin discusses self-defeating behavior and getting the most out of relationships. | **washingtonpost.com/liveonline.**

Look out

Bizarro | *Dan Piraro*

Cornered | *Mike Baldwin*

"And how many stacks were there yesterday? Quit checking your notes."

Pooch Cafe | *Paul Gilligan*

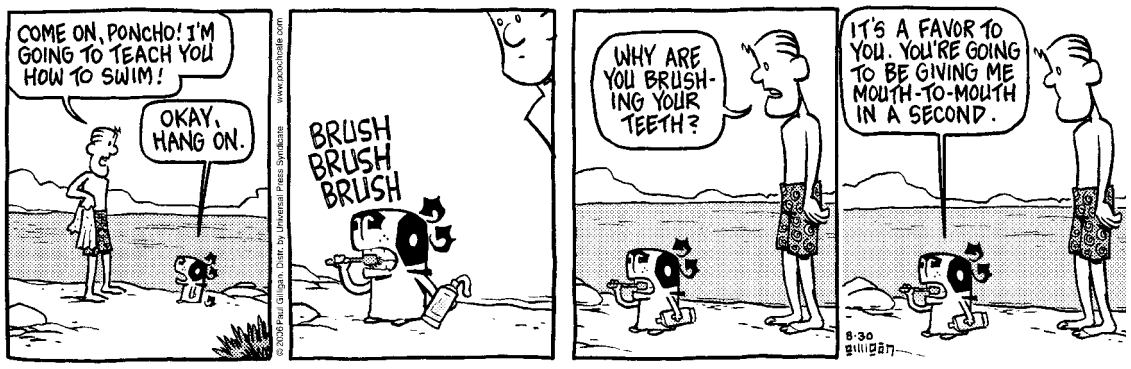

Pearls Before Swine | *Stephan Pastis*

The Duplex | *Glenn McCoy*

Horoscope

By Stella Wilder

VIRGO (Aug. 23-Sept. 22) You're getting a little far removed from your original goals these days, and now is the time to settle back into a regimen of basics.

LIBRA (Sept. 23-Oct. 22) Give what you get, and you'll enjoy a fair exchange that enables you to broaden your horizons in a new way — and make a new friend, too.

SCORPIO (Oct. 23-Nov. 21) Take good care of yourself, and focus on those things that give you a feeling of inner peace. Avoid those who are out to cause trouble.

SAGITTARIUS (Nov. 22-Dec. 21) You may learn you're expected to go above and beyond on a daily basis. Now is the time to establish reasonable limits; then, don't wait.

CAPRICORN (Dec. 22-Jan. 19) You'll become involved in a new project, almost by accident. Still, things should go so well it will feel as if you've always belonged.

AQUARIUS (Jan. 20-Feb. 18) A big fan is likely to come out of the woodwork and make himself or herself known in no uncertain terms. A new relationship may begin.

PISCES (Feb. 19-March 20) The gathering of information is not enough; what you do with it — and when — will make all the difference to you at this time.

ARIES (March 21-April 19) You will have to compromise your principles in order to satisfy an unusual craving. Is it really worth it? Try a more conservative path.

TAURUS (April 20-May 20) Someone in authority may surprise you by passing the torch directly to you. There will be little time for adjustment, so be ready.

GEMINI (May 21-June 20) This is a good day to settle your differences with someone who has been on the outs for some time. Reunification is possible.

CANCER (June 21-July 22) You'll enjoy something quite eye-opening for the first time — but certainly not for the last. Share what you learn.

LEO (July 23-Aug. 22) You'll want to protect yourself from unseen dangers, but there is only so much you can do. Certain risks are unavoidable at this time.

Letters

Wanted: Peace and Quiet

I AGREE WITH THE letter writer that music in Metro stations is not the answer to the agency's problems ("Music Isn't Metro's Answer," Aug. 28). Some of us like to read, work puzzles, talk to friends, or just think. I, for one, get bombarded by so much sound during the day that sometimes I just crave some quiet. Plus, no one style of music would appeal to everyone, music would have to be interrupted for announcements, and the volume might be wrong in some places in the system.

—MARGUERITE WIRE
Rockville, Md.

WRITE TO EXPRESS: Include name, hometown and telephone number. Submissions may be edited. E-mail to inbox@readexpress.com or mail to Express Letters, PO Box 17370, Arlington, VA 22216.

Today in History

1862 Union forces were defeated by the Confederates at the Second Battle of Bull Run in Manassas, Va.

1905 Ty Cobb made his major-league debut as a player for the Detroit Tigers, hitting a double in his first at-bat in a game against the New York Highlanders. (The Tigers won 5-3.)

1945 Gen. Douglas MacArthur arrived in Japan to set up Allied occupation headquarters.

1963 The "Hot Line" communications link between Washington and Moscow went into operation.

1997 Americans learned of the car crash in Paris that claimed the lives of Princess Diana, Dodi Fayed and their driver, Henri Paul.

AP

Future hall of famer Ty Cobb made his debut for the Detroit Tigers in 1905.

Look out | People

BAD PARENTING

Bruce Gives Media What They Want: His Attention

BRUCE SPRINGSTEEN is denying rumors that he and wife Patti Scialfa are splitting up. In a posting on brucespringsteen.net, he writes that he and Scialfa are still committed. "Due to the unfounded and ugly rumors that have appeared in the papers over the last few days, I felt they shouldn't pass without comment," he wrote. "Patti and I have been together for 18 years — the best 18 years of my life. We have built a beautiful family we love and want to protect and our commitment to one another remains as strong as the day we were married." (AP)

ALEX BRANDON/AP

When the media fib to Mom and Dad, they should be sent tersely to time-out.

SPLITS

We Liked Him Better Fat

TOM ARNOLD has filed for legal separation from his third wife, Shelby Roos, after four years of marriage. The 47-year-old actor-comedian, whose screen credits include "True Lies," and Roos, 34, have no children. They were married in 2002. Arnold was previously married to Roseanne Barr. They divorced in 1994 after nearly four years of marriage. He was married to Julie Lynne Champnella from 1995 to 1999. (AP)

INDECISIVE

'Those Salon Workers Had It Coming ... A Tip, I Mean a Really Good Tip!'

Rapper **FOXY BROWN** pleaded guilty on Monday to misdemeanor assault charges stemming from a fight with salon workers over a manicure. The plea deal requires anger-management classes and three years of probation, said Edison Alban of the Manhattan district attorney's office. Minutes after her plea, Brown tried to return to the courtroom and withdraw it, claiming she'd been rushed into the decision, Alban said. But the judge told her "the plea stands," the spokesman said. (AP)

CHRIS PIZZELLO/AP

CAN'T SING

Ashlee Can Relate

At the start of a media blitz to support her new album, "A Public Affair," **JESSICA SIMPSON** is on vocal rest. "It is true that she has indeed lost her voice," Simpson's publicist, Rob Shuter, said Tuesday. "She's been ordered to rest. ... She can talk, she can croak out a few sentences." Simpson, 26, fell ill Friday and has "a strain, a bruise on her vocal cord," Shuter said. (AP)

KEVIN WINTER/GETTY IMAGES

Without his Emmy, Barry would be dead.

PANACEAS

Statuettes: Now With Miracle Healing Powers

Hours after telling a national TV audience he would, **BARRY MANILOW** took his new Emmy to the hospital with him on Monday as a good-luck charm for his hip surgery. Manilow came through the operation "swimmingly" and then headed home, his publicist said. (AP)

RIOTS

Things That Would Never Happen in the United States

JACKIE CHAN and fellow stars marched silently to Hong Kong's government headquarters, protesting a gossip magazine's cover photo that was secretly taken of a singer changing backstage. The celebrities, wearing black T-shirts, handed over a petition Tuesday denouncing the photos of Gillian Chung. The stars urged the government to tighten laws on racy publications. Chung was shown adjusting her bra after a concert. (AP)

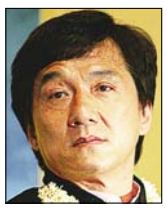

CYPRUS AIR
FIREPLACE SYSTEMS • HEATING • COOLING
DUCT CLEANING
FAMILY OWNED & OPERATED • SERVING THE METRO AREA SINCE 1967
Clean Your Air Ducts Now & Save 50%
VISA DISCOVER NOVUS MasterCard
703.765.9400
7525 Richmond Hwy. Alexandria, VA
Call everyday 8am - 7pm

Are you breathing polluted indoor air?
AIR DUCT CLEANING & FREE FURNACE CLEANING
50% OFF
WAS $528 NOW ONLY $264
*Includes inspection & cleaning of the entire duct system & up to 8 vents. $20 per additional vent. Coupon expires 9/8/06. One coupon per customer. One coupon per system.

Look out

Take the Leap

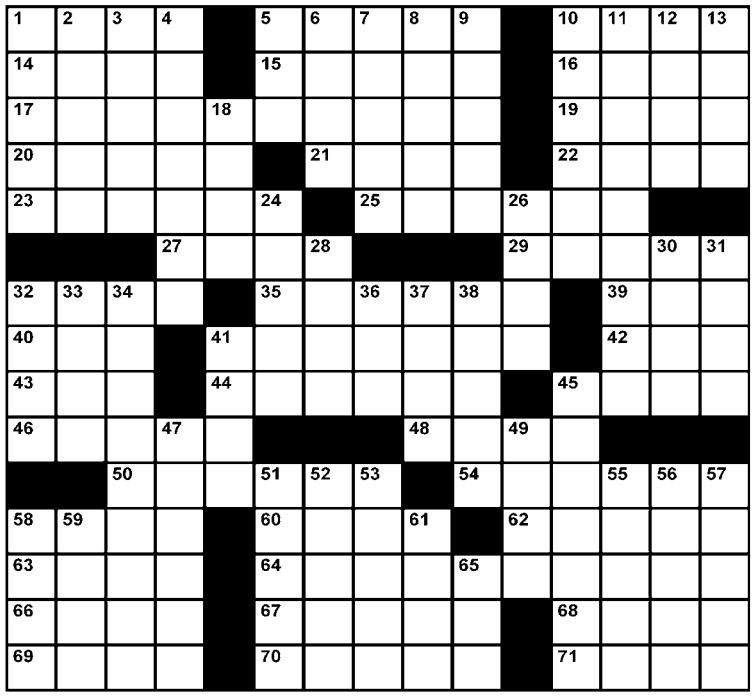

EDITED BY TIMOTHY E. PARKER

ACROSS
1 Leader opposed by the Bolsheviks
5 Jerry and George's buddy
10 A bit cracked?
14 Dollar prefix
15 More skilled
16 Spiritual teacher
17 Mesmerized
19 Betwixt
20 Cheery song syllables
21 Latin for "to be"
22 Fix a hot dog?
23 Herodias' dancing daughter
25 Torment
27 Shipshape
29 Cockney's challenge
32 Triangular sails
35 Sailor's lungful
39 What's put before the carte?
40 Vladimir Nabokov novel
41 You'll probably find one at a five-star hotel
42 Track impediment
43 Androphobe's fear
44 Singing Mama
45 Suit to ___
46 Prepares clams, in a way
48 Reaction to an unexciting speaker
50 Poughkeepsie college
54 Elevator parts
58 Dateless
60 One with an old school tie?
62 Cold quarters
63 Thief's booty
64 Certain appetizer
66 Drive train component
67 Classic Western
68 "Alice's Restaurant" singer
69 Diamond accessory?
70 WWII conference site
71 Word with media or hysteria

DOWN
1 Lab experiments
2 Prefix meaning "above"
3 "It's been ___ pleasure"
4 Some antiperspirants
5 Big rig feature
6 Instrument usually made from African blackwood
7 Some winter wetness
8 Group of brains?
9 Efficiency expert's goal
10 Big name in tennis
11 Auto boost?
12 Opera show-stopper
13 Dave's Gotham successor
18 Kind of duck?
24 Utrillo's stand
26 Org. for pensioners
28 Apple shooter
30 Crossword feature
31 Intense emotion
32 Door post
33 It may be bright or novel
34 One place for valuables
36 Role for Will Smith
37 Call from the deck
38 Minuscule amounts
41 Mrs. Truman
45 It makes cats scat
47 Certain nestling
49 Tory rival
51 Flippant
52 Homer's first letter
53 Country
55 Bouquet makers
56 Costs of some booths
57 Goes it alone
58 Con game
59 Go down the runway
61 It's all about moneymaking
65 Student-focused org.

Yesterday's Solution

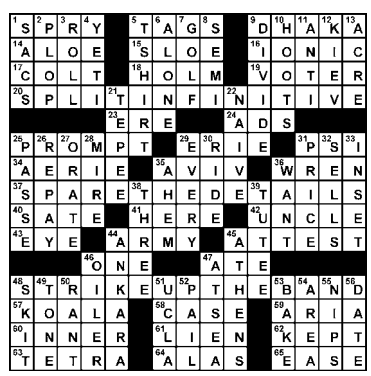

Su|do|ku

Degree of Difficulty: MEDIUM

Fill in the boxes so each row, column and 3-by-3 square includes the digits 1 through 9. For solution, tips and computer program, see www.sudoku.com

Need more Su|do|ku?
Find another Sudoku puzzle in the Comics section of the Post every Sunday and in the Style section every Monday through Saturday.

Yesterday's Solution

8	4	2	7	1	3	5	6	9
7	5	1	9	6	4	3	8	2
9	6	3	5	8	2	4	1	7
2	7	8	1	4	9	6	3	5
4	3	6	2	5	8	7	9	1
5	1	9	3	7	6	8	2	4
6	8	7	4	2	1	9	5	3
1	9	5	6	3	7	2	4	8
3	2	4	8	9	5	1	7	6

			9		2			
	1	8					9	2
						4		
	8	3		6		5		
9			3		1			6
		7		5		2	4	
		1						
6	2					7	3	
			1		4			

© PUZZLES BY PAPPOCOM

express

PUBLISHER—**CHRISTOPHER MA** | GENERAL MANAGER—**ARNIE APPLEBAUM** | EDITOR—**DAN CACCAVARO** | DEPUTY EDITOR—**GREG BARBER** ART DIRECTOR—**SCOTT MCCARTHY** | NEWS EDITOR—**MATT SWENSON** | SECTION EDITORS—**JENNIFER BARGER, ARION BERGER, VICKY HALLETT, IAN HERBERT, MAUREEN HOCH, CHRIS MINCHER, HOLLY MORRIS, KRISTEN PAGE-KIRBY, CAITLIN THOMPSON, DARONA WILLIAMS** WEB EDITOR—**MICHAEL GRASS** | EDITORIAL DESIGN—**SCOTT ROSENBERG** | COPY CHIEF—**AIMEE GOODWIN** | PRODUCTION—**MATTHEW LIDDI** | PHOTO—**MARCIA HARDER** | PHOTOGRAPHER—**MICHELLE REPISO** | CONTENT DEVELOPER—**TIM FOLLOS** | **PUBLISHED BY EXPRESS PUBLICATIONS COMPANY, LLC PO BOX 17370, ARLINGTON, VA 22216 | A SUBSIDIARY OF THE WASHINGTON POST COMPANY | MAIN: 703-469-2800 | FAX: 703-469-2831 | CIRCULATION: 202-334-6992 OR CIRCULATION@READEXPRESS.COM | ADVERTISING: BOB KEENAN AT 202-334-6025 OR ADS@READEXPRESS.COM | CLASSIFIED ADVERTISING: 202-334-6200**

Certified Audit CAC of Circulations

PHARMACY TECHNICIAN
(571) 332-0212
www.ParkerPASS.com or www.PassPTCB.com

PassPTCB.com School of Pharmacy Technicians
You can earn as much as $15/hr in as little as 12 weeks. Call us or visit our web site today! We offer two convenient options:
(1) Home based course only $599 + S & H includes all books.
(2) Classroom course with hands on training & all books included, only $2,000 (Ask about our payment plan & deposit).
Our prices are much lower than the competition! Check us out.
We also provide job placement assistance & Pharmacy Internship.
Our course is approved by the Board of Pharmacy!

CHANGE YOUR LIFE
Become A Massage Therapist
One Of The Fastest Growing Professions
- Accelerated 7 Month Program
- Day, Evening & Weekend Classes
- Job Placement Assistance
- Federal Grants and Loans (If Qualified)
- Nationally Accredited by COMTA

NMTI NATIONAL MASSAGE THERAPY INSTITUTE
Call Today!
888-205-2456
www.studymassage.com
Falls Church, VA

PC RETRO.COM COMPUTER WAREHOUSE
QUALITY IT HARDWARE AT WHOLESALE PRICES!
USED • LIKE-NEW • REFURBS

PENTIUM 3 SYSTEMS $59
PENTIUM 4 SYSTEMS from $199
Includes MONITOR! Keyboard! & Mouse!

PENTIUM 3 500MHZ LAPTOP.....$149
Thinkpad 570e w/320MB Ram, 12GB Hard Drive & 56K Modem
DELL LATITUDE C600 P3 850MHZ.....$329
256MB 20GB CD 56K Nic
THINKPAD R30 P3-m 1.0GHZ.....$399
512MB 30GB DVD 56K NIC

SPECIAL: Dell GX150 P3 933Mhz With Monitor!
128mb 10GB CD NIC 17" CRT & Speakers.....**$99**

PC RETRO.COM RESCUE SQUAD
$75 per/hr Flat Rate w/Free T-Shirt

7516 Leesburg Pike
Falls Church, VA 22043
Open Daily Mon-Fri 11-7
Sat 11am-6pm, Sun 11-5
(703) 821-1400

5031 Garrett Ave.
Beltsville, MD 20705
Open Tues-Fri 11-7pm
Sat 11am-6pm
(301) 931-6630

DHS/FEMA
IMMEDIATE OPENINGS!

PROGRAM ANALYSTS (EMERGENCY RESPONSE)

The Federal Emergency Management Agency, a component of Department of Homeland Security, is establishing a new unit within the Response Division. We are seeking individuals to fill 15 vacancies, ranging from Supervisor to Program Specialists, grades GS-12 to GS-15. These positions require TOP SECRET clearances and require individuals to work rotating shifts and irregular work schedules. If you have strong analytical and writing skills; and background/experience in evaluating the effectiveness of emergency management programs, please refer to: **www.fema.gov/career or www.USAJOBS.OPM.GOV to apply.** You must meet all Federal qualification requirements for consideration. **Announcement Numbers are: RB-06-504-BEE (i.e., GS-15); RB-06-505-BEE (i.e., GS-14); RB-06-506-BEE (i.e., GS-12/13);RB-06-507-BEE (i.e., GS-09/11/12)** DHS/FEMA is an Equal Opportunity Employer.

metro OPENS DOORS

AUGUST 30, 2006

KEEPING IN TOUCH WITH OUR CUSTOMERS

Chinese Invitational Volleyball Tournament & Street Festival

Metro to Chinatown this weekend for the 62nd Annual North American Chinese Invitational Volleyball Tournament and Street Festival. Saturday through Monday, thousands of volleyball players will compete for the championship trophy. In addition to the main attraction, there will be social and cultural events throughout the three-day tournament. Activities include traditional Chinese folk dancing, Wu Shu demonstrations and other family-friendly events. For details, visit www.dcnacivt.com.

Metrorail: Gallery Pl-Chinatown on the Red/Yellow/Green lines or Metro Center on the Blue/Orange lines.
Metrobus: 42, 54, 66, 70, 80, D6, G8, P6, S2, S4 or X2.

National Black Family Reunion Celebration on the National Mall

Celebrate the strengths and values of the African-American family at the Black Family Reunion, a two-day festival on the National Mall. This year's event takes place from noon to 8 p.m. on Saturday, Sept. 9, and Sunday, Sept. 10, and features live music, ethnic food and an international arts and crafts marketplace. For details, visit ncnw.org/events/reunion.htm.

Metrorail: Smithsonian station on the Blue/Orange lines.
Metrobus: 13A, 13B or 52.

Silver Spring Jazz Festival

The Silver Spring Jazz Festival returns this year on Saturday, Sept. 9, at Fenton Street and Ellsworth Drive in downtown Silver Spring. The free festival begins at 2 p.m. with a New Orleans-style jazz parade, followed by a competition between the top three high school jazz ensembles at 3 p.m. Featured performances begin at 4 p.m. and include the Terell Stafford Quintet, the Marcus Johnson Project, Felix Contreras & Afro Bop Alliance, vocalist Michelle Walker and this year's headliners, Spyro Gyra. For details, visit their Web site at SilverSpringdowntown.com.

Metrorail: Silver Spring station on the Red Line.
Metrobus: 70. Exit at Georgia Avenue and Fenton Street.

Metro Takes Part in National Preparedness Month

September is National Preparedness Month, and Metro is joining the effort to encourage our nation to prepare for emergency situations. Teams of Metro employees will pass out information about Metro safety and emergency preparedness at different Metrorail stations throughout the month. Find out how to evacuate a Metrorail train, Metrobus or station, and learn more about what Metro is doing to improve safety and security in our transit system.

Look for more information about Metro emergency preparedness at the following times and Metro stations:

Tuesday, Sept. 5: Farragut West, 4–6 p.m.
Thursday, Sept. 7: Union Station, 7:30–9 a.m.
Tuesday, Sept. 12: Gallery Pl-Chinatown, 4–6 p.m.
Thursday, Sept. 14: L'Enfant Plaza, 7:30–9 a.m.
Tuesday, Sept. 19: Capitol South, 4–6 p.m.
Thursday, Sept. 21: Metro Center, 7:30–9 a.m.
Tuesday, Sept. 26: Farragut North, 4–6 p.m.
Thursday, Sept. 28: Shaw-Howard U, 7:30–9 a.m.

And be sure to check this page in upcoming weeks and visit our Web site, MetroOpensDoors.com, for more information about Metro and emergency preparedness.

INFORMATION ANYTIME 202-637-7000 TTY 202-638-3780

metro opens doors
MetroOpensDoors.com

express
A publication of The Washington Post
Special Advertising Section
September 2006

>> FREE <<

apartments.com™
YOUR COMPLETE APARTMENT RESOURCE

Featuring Over 600 Apartments in the Maryland, Northern Virginia, and Washington D.C. Metropolitan Area.

The Perfect Place to Call Home

Yale Village invites you to enjoy the pleasure of townhome living without the responsibility of home ownership! Here you'll find a wonderful combination of convenience and comfort, along with a professional management team that takes pride in completing the little details that make the difference in calling Yale Village your home.

At Yale Village, expansive living space is something the residents take for granted. Each well-designed townhome is complete with sought-after amenities and features such as a full-size washer and dryer, wall-to-wall carpeting, an eat-in kitchen, abundant closet space, and a separate dining room. The townhomes also feature private courtyards, family rooms, and extra storage space.

continued pg 5

All Around the Metro!

Maryland

Laurel Park
Apartment Homes

Great For Commuters!

Located just minutes from I-95 and Route 1, Laurel Park is the perfect home for commuters to either the D.C. area or Baltimore.

- **Rents Starting at $835**
- **Swimming Pool**
- Balconies or Terraces
- Cats Welcome
- Clothes Care Centers
- Playgrounds
- Hardwood Floors or Carpeting
- Mini-Blinds/Vertical Blinds

877.584.6151
801 8th Street • Laurel, MD
laurelpark.net

Southview
Apartment Homes

Affordable, Cozy Comfort!

Southview's got it all for you. Stop in and check out our 2 Bedroom Duplexes, bright garden-style apartment homes, and our mid-rise, all conveniently located near Downtown and Virginia.

- **Rents Starting at $668**
- **Balconies & Patios**
- Modern Kitchens
- Ceiling Fans
- 2 Swimming Pools
- Laundry Facilities
- Picnic & Recreation Areas
- Military Set Aside
- **Free Shuttle Bus Service**

877.316.6303
1309 Southview Dr. • Oxon Hill, MD
southviewapts.com

Silver Spring Towers
Apartment Homes

The Perfect Location!

Just a few steps from the Silver Spring Metro; walking distance to 2 new shopping centers, the AFI Silver Theater, the Discovery Channel building; and soon-to-be neighbors with a brand new health club and Borders Books - you couldn't ask for a better spot!

- **Rents Starting at $900**
- **Free Utilities**
- Hardwood Floors or Carpeting
- Controlled-Access Building
- Indoor Parking
- Swimming Pool
- Laundry Facilities on Each Floor
- Beauty and Hair Salons
- Mini-Market

877.505.3065
816 Easley St. • Silver Spring, MD
silverspringtowers.com

Hampshire Village
Apartment Homes

Community, Quality & Convenience!

If you're looking for an alternative to city living, live in Hampshire Village. The apartments are removed from the hustle and bustle of everyday life, yet schools, shopping and restaurants are all close by.

- **Rents Starting at $850**
- **Free Utilities**
- Wall-to-Wall Carpeting
- Playground
- Clothes Care Center
- Private Parking
- Metro Bus Stop
- UMD Shuttle Bus
- Walk to Shopping & Restaurants

866.794.4732
1319 Merrimac Dr. • Hyattsville, MD
hampshirevillage.com

University Gardens
Apartment Homes

Great For Students!

Credit Program Available

Located just minutes from University of Maryland and other area schools, University Gardens is the perfect choice. Metro buses and University of Maryland Shuttle buses stop right inside the community.

- **Amazing 1 Bedrooms Available Now!**
- Spacious Closets
- Cathedral Ceilings Available
- Clothes Care Centers
- Efficiences Available
- 2 Swimming Pools
- 7 Playgrounds
- Private Parking
- Small Pets Welcome

877.316.6285
1801 Jasmine Terrace • Adelphi, MD
universitygardens.net

Virginia

Kings Gardens
Apartment Homes

Suburban Charm!

The perfect combination of city conveniences within a suburban setting. Walk to schools, shopping, and the Huntington Metro Rail Station!

- **Rents Starting at $940**
- **Floor-to-Ceiling Windows**
- Clothes Care Centers
- Walk-in Closets
- Balconies or Patios
- Swimming Pool
- Playgrounds
- Private Parking
- Individual Heat & A/C

877.317.0279
6300 South Kings Hwy. • Alexandria, VA
kingsgardens.net

The Parliaments
Apartment Homes

Right Off The Beltway!

The Parliaments offers you the quick convenience of a great location right off I-495 just minutes from Tyson's Corner, Landmark Center, Springfield Mall, and D.C.!

- **Rents Starting at $975**
- **Free Utilities**
- Spacious Kitchens
- Walk-In Closets
- Hardwood Floors
- Patios & Balconies
- Swimming Pool
- Clothes Care Centers
- Community Room

877.316.6297
7409 Eastmoreland Rd. • Annandale, VA
parliaments.net

Vienna Park
Apartment Homes

The Heart of Northern VA!

Just down the road from Tyson's Corner, the bustling business centers, and I-66 and the Beltway, Vienna Park puts you right where you want to be, without the congestion of city-living.

- **Rents Starting at $1055**
- **Park-Like Setting**
- Wall-to-Wall Carpet
- Enormous Balconies
- Huge Living Rooms
- Laundry Facilities
- Swimming Pool
- Play Areas
- **Minutes to Metro**

877.316.6306
212 Cedar Lane • Vienna, VA
viennapark.com

Call our Free Apartment Locators at **800.999.RENT** *or visit* **southernmanagement.com**.

SOUTHERN MANAGEMENT CORPORATION

THE SOUTHERN PROMISE — A Great Apartment at a fair price

EQUAL HOUSING OPPORTUNITY

THE BEST VALUES in MARYLAND & VIRGINIA

WASHINGTON SQUARE

All that is Alexandria!

1 BR from $895
2 BR from $985
3 BR from $1415

Military Discounts!
Near Ft. Belvoir & Historic Mt. Vernon
Convenient to Metro & Potomac Mills
All Utilities Included!

8547 Richmond Hwy, Alexandria, VA

1-866-296-5826

www.rimsi.com

COVERSTONE

In Historic Manassas

1 BR from $895
2 BR from $1070
3 BR from $1340

A Friendly, Family-Oriented Community
Minutes to Rte. 66, Shopping, Restaurants, Parks & Recreation
All Utilities Included!

10934 Coverstone Drive Manassas, VA

1-866-570-7939

www.rimsi.com

PARK BERKSHIRE

Forestville's Best-Kept Secret!

Student & Military Discounts!
Spacious Duplex Floorplans
Heat, Hot Water & Cooking Included
Convenient to Schools, Shopping, Bus Line & Metro

1 BR from $630
2 BR from $675
3 BR from $955

6311 Pennsylvania Ave., Forestville, MD

1-877-587-6706

www.rimsi.com

QUEENS PARK PLAZA

Hyattsville's Best!

Roomy Floorplans – Up to 1,000 Sq. Ft.!
Near Washington Hospital Center, University of Maryland, PG Plaza
Parquet Floors
All Utilities Included!

1 BR from $840
2 BR from $900
3 BR from $1245

2500 Queens Chapel Rd., Hyattsville, MD

1-877-699-0295

www.rimsi.com

RIMSI Corp.

WWW.RIMSI.COM

EQUAL HOUSING OPPORTUNITY

2 Good 2 Miss!!

Two Great Communities Offering Great Locations & Value!

EAGLE CROSSING

116 Irvington Street, SW
866-416-1325

Park-Like Setting
Dishwasher
Emergency Maintenance
Wall-to-Wall Carpet
Walk-In Closets
Central Laundry Facility

TERRACE MANOR APTS.

3347 23rd Street, SE
202-678-0721

Off Street Parking; On Bus Route
24hr. Maintenance
Handicapped Accessible
Washer & Dryer in Select Homes
Wall to Wall Carpet

1 and 2 BDRMS AVAILABLE

EQUAL HOUSING OPPORTUNITY

Section 8 Welcome

E & G GROUP

M

ONE MONTH RENT FREE!*

The Cloisters

W/D IN EVERY HOME!

- Huge 1, 2 & 3BR floorplans starting at $1375
- Ask about our preferred Employer Program!
- Walk to Brookland Metro & market/deli
- Off street parking & state-of-the-art gym

Roommate style floorplans!*

1(888) 287-2716

100 Michigan Avenue, NE
Washington, DC

the Heights

WALK TO METRO!

- Spacious 1 & 2BR floorplans starting at only $1250
- Gourmet kitchen with breakfast nook & wood cabinets
- Built-in microwave & washer/dryer in every apartment
- Ample on-site parking available & on-site fitness center

Metro bus stop on-site!

1(888) 333-5578

400 Taylor Street, NE
Washington, DC

*Select apartments. Restrictions apply. Call for details.

Equal Housing Opportunity

Proudly managed by:

Horning Brothers

Corporate, short term & furnished options available at select communities. Call or visit: www.horningbrothers.com.

Yale Village
TOWNHOMES

Yale Village has a variety of floor plans to fit every lifestyle. Choose from spacious two-, three-, and four-bedroom townhomes nestled in a convenient, residential setting.

As for community amenities, residents can relax on the sundeck, take a refreshing dip in the swimming pool, and entertain guests in the fully furnished, kitchen-equipped clubhouse.

The management and maintenance teams provide exceptional service to each of the residents that call Yale Village their home. One resident says, "The office members are very kind and wonderful. We love them." Another resident says, "The maintenance staff is fast and attentive. If I place a call in the morning for a maintenance issue, it has been taken care of by the time I return from work in the evening. The staff is very friendly and will always give you a 'Good Morning' as you head out to your car."

Yale Village is conveniently located between the Rockville and Shady Grove Metro stations, and is just minutes from I-270 and the beltway. Close by are College Gardens Elementary School, Julius West Middle School, Richard Montgomery High School, and Montgomery College.

Though it's close to everything you'll need, the beautifully landscaped park-like setting creates a quiet retreat from a hectic lifestyle, making Yale Village the perfect place to call home.

Visit them at **www.yalevillage.net** or call at **888-347-3388** to set up an appointment to visit the community. The leasing team would be delighted to welcome you home.

for directions go to www.yalevillage.net/directions.htm

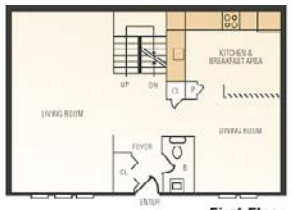

First Floor

Second Floor

Basement

(Above) BRYANT Three-level 3B/2.5BA $2,300 *See Special

YALE VILLAGE TOWNHOMES

1699 Yale Place
Rockville, MD 20850
888-275-8938

- **APPLICATION FEE:** $30 per application
- **SECURITY DEPOSIT:** 1/2 month rent
- **MOVE-IN FEE:** None
- **LEASE TERM:** 6, 9, 12, 24 months
- **UTILITIES:** Resident pays electric and gas.
- **AMENITIES:** Swimming Pool with Sundeck, Clubhouse, balconies and patios, extra storage space.
- **PARKING:** $0; Open parking within community.
- **PET POLICY:** Pets up to 60lbs welcomed.
- **PET DEPOSIT:** $250 refundable deposit.

Special: *Immediate Availability!! Call NOW!*

FLOOR PLAN	TOWNHOME SIZE	MONTHLY RENT
Whitney: Two-Level	2 B/1.5 BA	$1,725
York: Two-Level	3 B/2.5 BA	$1,825
Lynwood: Split-Level	3 B/2 BA	$1,925
Bryant: Three-Level	3 B/2.5 BA	$2,300
Drake: Three-Level	4 B/2.5 BA	$2,500

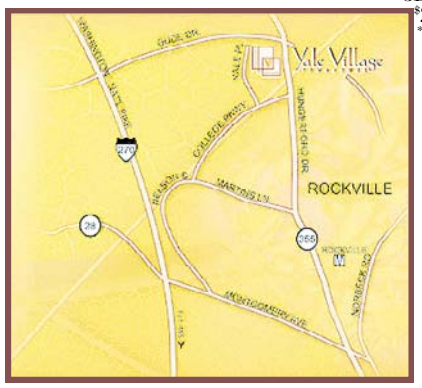

EQUAL HOUSING OPPORTUNITY

Comfort, Convenience & Considerable Value

CLUBHOUSE NOW OPEN!

2 BRs starting at $1219*

- Free Garage Parking
- Business Center
- Fitness Center
- Utilities Included!
- Community Room
- Walking Distance to Minnesota Ave Metro

*Restrictions Apply

1.888.653.4141 - LotusSquare.com

LOTUS SQUARE
IT'S TIME TO MOVE.

CHAPMAN DEVELOPMENT

800 Kenilworth Terrace, NE
Washington, DC 20019

NW/DOWNTOWN

City Living at its best...

Steps to Metro, Restaurants, Museums, Chinatown & MCI

- Rich Berber Wall-to-Wall Carpeting
- Across From New Convention Center
- Laundry Facilities on 2nd fl.
- On-site Rental Car
- Free Gated Parking
- Newly Renovated

1 & 2 BRs AVAILABLE

WASHINGTON APARTMENTS

202-737-2206

1201 6th St., NW • Washington, DC 20001
OPEN: Saturdays 10-2

Edgewood

EQUAL HOUSING OPPORTUNITY

Drive you.

"Cars" can put you in the right wheels. **Wednesdays.** express

X017b 3x1

BETHESDA

Rosedale Park

BETHESDA'S SUMMER SENSATION

THIS IS WHERE YOU WANT TO LIVE!

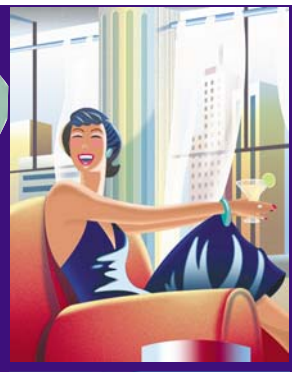

Luxury Elevator Apartments • Secured Access • Covered Parking Fireplaces in Select Units • Penthouses w/Rooftop Terraces • Great Room w/Lounge • State-of-the-art Fitness Center • On-site masseuse available by appt. • Grand Lobby • Central Downtown Bethesda Location • Bicycle Storage 1st Level • Upscale Retail • Minutes to NIH and BNMC Metro • Easy Access to I-495 & I-270

RENTAL HOMES FROM $1639!

MPDU Studios Available

Located on prestigious Wisconsin Avenue, Rosedale Park is easily accessible via I-495 and I-270 and is within walking distance to upscale shopping and restaurants, the National Institutes of Health, the Bethesda Naval Medical Center and two Metrorail stations.

4720 Rosedale Avenue • Bethesda, MD 20814

800-290-1458

Fax: 301-657-8044 • www.rosedalepark.com

THE MAGRUDER COMPANIES

WALK TO M metro

EQUAL HOUSING OPPORTUNITY

NOW OPEN

Live. Work. Park. Play. Save. Enjoy. *Repeat.*

Introducing OverLand Gardens

For families on tight budgets, finding quality, affordable housing within the Baltimore-Washington, D.C., metro area can be a challenge. Until now. Designed for growing families with income limits, OverLand Gardens offers spacious two- and three-bedroom apartments (each with its own washer and dryer!) conveniently located in Landover, Maryland. At the center of this brand-new, dynamic community sits a 6,500-square-foot community center filled with amenities for the entire family. Call or stop by today to learn more!

- Garages available
- Children's learning center
- Teen center
- Business/Internet center
- In-ground pool
- Tot lot
- Exercise room

Check out our Monthly Rates:
Two bedroom/two bath: $990 – $1,049 (plus utilities)
Three bedroom/two bath: $1,145 – $1,171 (plus utilities)

Directions to OverLand Gardens
Take the Capital Beltway (495) to exit 17B, Route 202 West (Landover Road), follow Landover Road for 2.5 miles, and make a right onto 75th Avenue. The entrance to OverLand Gardens will be on the right, adjacent to the Landover Metrorail station.

OverLand GARDENS
An apartment community

301-322-8717

3119 75th Avenue • Landover, Maryland 20785

Developed by Stavrou Associates. Professionally managed by Humphrey Management.

Spacious Luxury Living...

BETHESDA PLACE APARTMENTS

In the heart of Downtown Bethesda

Where **Luxury Living, Convenience and Exceptionally Large Apartments** still lead the way.
Come home to the comfort and convenience you expect and deserve!

- Resident controlled access
- Ample garage parking
- Full service Concierge
- On-site Safeway
- 1 block from Bethesda Metro
- NIH and Bethesda Naval just down the street
- 1 and 2 bedroom apts. up to 1300+ sq. ft.
- W/D in all Apartments
- Full size balconies in each apt
- Abundant closet space & storage room
- Bike room
- Short-term/furnished available

Bethesda Metro — Equal Housing Opportunity

7701 Woodmont Avenue • Bethesda, MD
866-390-7709
www.apartments.com/bethesdaplace

POLINGER SHANNON & LUCHS COMPANY

ROCKVILLE, MD

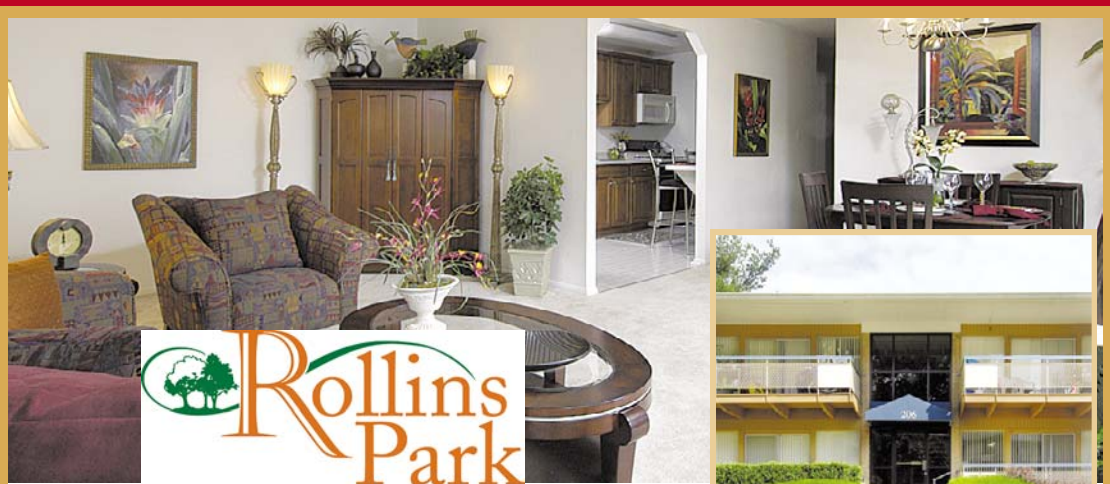

Rollins Park

- **1B, 2B Apts. & 3B TH from $1275**
- **Dogs up to 45lbs Welcome**
- 3 Blks to Twinbrook Metro Station
- New Clubhouse w/Full Service Concierge, Health Club, and Water Park

Metro Twinbrook

877-512-0182
1599 E. Jefferson St.
Rockville, MD 20852

www.rollinspark.net

POLINGER SHANNON & LUCHS COMPANY

* Limited Time Only
Prices are subject to change

Equal Housing Opportunity

SILVER SPRING - MONTGOMERY COUNTY

Forest Park

A Great Place To Live!

- Beautiful Wooded Landscape
- Mid-Rise Elevator Bldg
- Wall-to-Wall Carpet
- Pools, Playgrounds, Basketball
- METRO ACCESSIBLE
- Controlled Access
- Laundry on Every Floor
- Spacious Bedrooms
- Walk to Shops
- Much, Much More!

301-434-8727
9316 Piney Branch Road • Silver Spring, MD

Equal Housing Opportunity

Adapt you.

"Personal Tech" can give you cool and useful tools. **Mondays.**

express

X017e 1x2

PRINCE GEORGE'S COUNTY

GREAT LOCATION & GREAT SERVICE AT THE RIGHT PRICE!

and get $100 OFF your first Month's Rent with this ad!

Other rent specials may be applicable!

Landover Hills

CALVERT HALL

3817 64th Avenue

- 2 & 3 BR Apts. near Rte. 450 & BW Pkwy.
- Eat-in Kitchens with Dishwashers
- Individual A/C and Heat
- Gated access

877-203-6036

Landover

KING'S SQUARE

3402 Dodge Park Road

- FREE utilities
- Newly Renovated Apartments
- Daycare Center on Premises
- Convenient to Shops, Bus and Metro

877-898-6958

Landover

MAPLE RIDGE

2252 Brightseat Road

- Remodeled Apts. with Brand New Kitchens
- Individually Controlled A/C and Heat
- Fitness Center/Gated Access

888-583-3045

Riverdale

FLETCHER'S FIELD

5249 Kenilworth Avenue

- All Utilities Included
- Spacious, Modern Apartments
- Minutes to University of Maryland and DC

866-805-0782

Riverdale

PARKVIEW GARDENS

6400 Riverdale Road

- 1, 2 & 3 BR Apts. & Huge 2 BR Townhomes
- Outdoor and Indoor Pool
- Fitness & Daycare centers

888-251-1872

Riverdale

RIVERDALE VILLAGE

5409 Riverdale Road

- Roomy, Modern Apartments
- Private Balconies/Patios
- Minutes to University of Maryland and DC

800-767-2189

Oxon Hill

COLONIAL VILLAGE

908 Marcy Avenue

- Free Utilities
- Huge Floorplans
- Close to Shopping and Metro

888-583-3047

Come visit us Mon.-Fri. 8-5
Sat. 10-4 • Sun. 12-4
Or call to see which floorplan and rent special best suits your needs.

Equal Housing Opportunity

Jump Into Savings

1 BR from $725
2 BR from $815
3 BR from $1060

THE OAKS At Park South

- Large Gourmet Kitchens
- CAC • Metro Access
- Free After-School Program & Summer Camp
- 5% Military, Fed Govt Employee Discount

5400 Livingston Terrace Oxon Hill, MD 20745

Hours: Mon-Fri 9-6; Sat 10-5; Sun 12-4
Limited Time Offer

Edgewood

1-888-416-0065

EQUAL HOUSING OPPORTUNITY

LANDOVER

Summer Ridge APARTMENTS

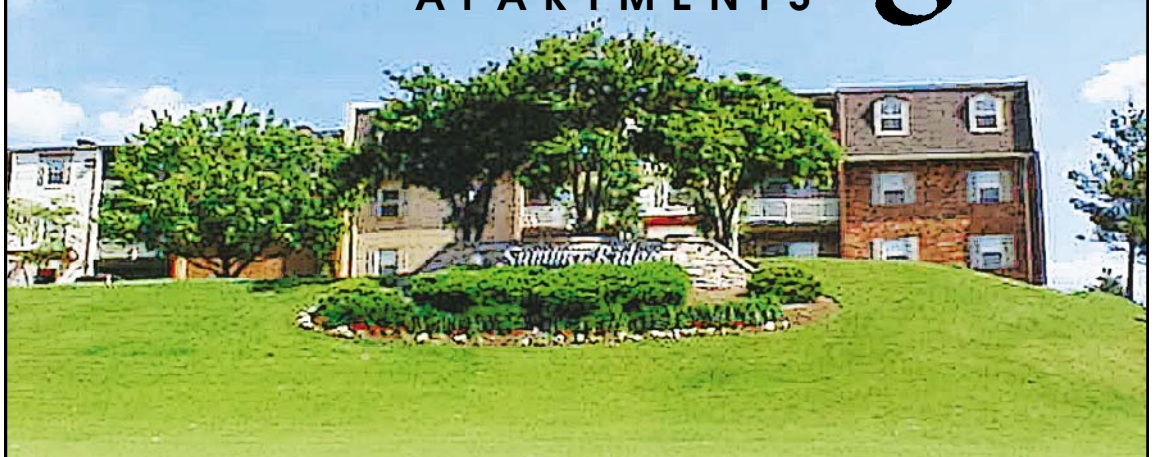

- Breakfast Bar
- Wall-to-Wall Carpet
- After School Program
- Metro Access
- Shopping Center
- ADA Accessible
- Near Sport Complex/ FedEx Field

Landover's Best Kept Secret

Mon-Fri: 9-6
Sat: 9-3
Sun: Closed

301-579-5455

1829 Belle Haven Drive, Landover, MD 20785

Edgewood

EQUAL HOUSING OPPORTUNITY

The Lighthouse at
Twin Lakes

11800 Twin Lakes Drive
Beltsville, MD 20705

Studio & Roommate style Apts. Available

- Convenient to DC Baltimore & U. of MD
- Military & Govt. Discounts
- Fantastic Amenities

America Comes Home to AIMCO

877-588-0709

Apply online at www.aimco.com/1025031

EQUAL HOUSING OPPORTUNITY

FREE RIDE

The latest on today's local news from the staff of Express.

readexpress.com

X120dC 1x2

HYATTSVILLE

RENT TODAY

And Enjoy The Simple Pleasures of Living

QUEENSTOWN Apartments

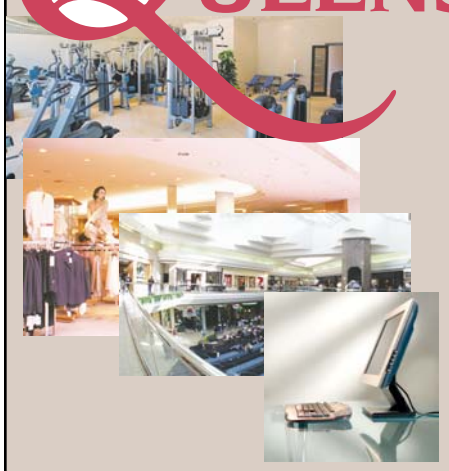

- New Fitness Center
- Free Computer Lab
- 5% County & Government Employee & Senior Citizen Discount
- $15/mo Off for Students
- Convenient To Metro, Shops, & Restaurants

Call for Specials

3301 Chillum Road
Mt. Rainier, MD 20712
www.queenstownapts.com
1-877-278-3509

Edgewood

EQUAL HOUSING OPPORTUNITY

Rockville

EQUAL HOUSING OPPORTUNITY

Yale Village TOWNHOMES

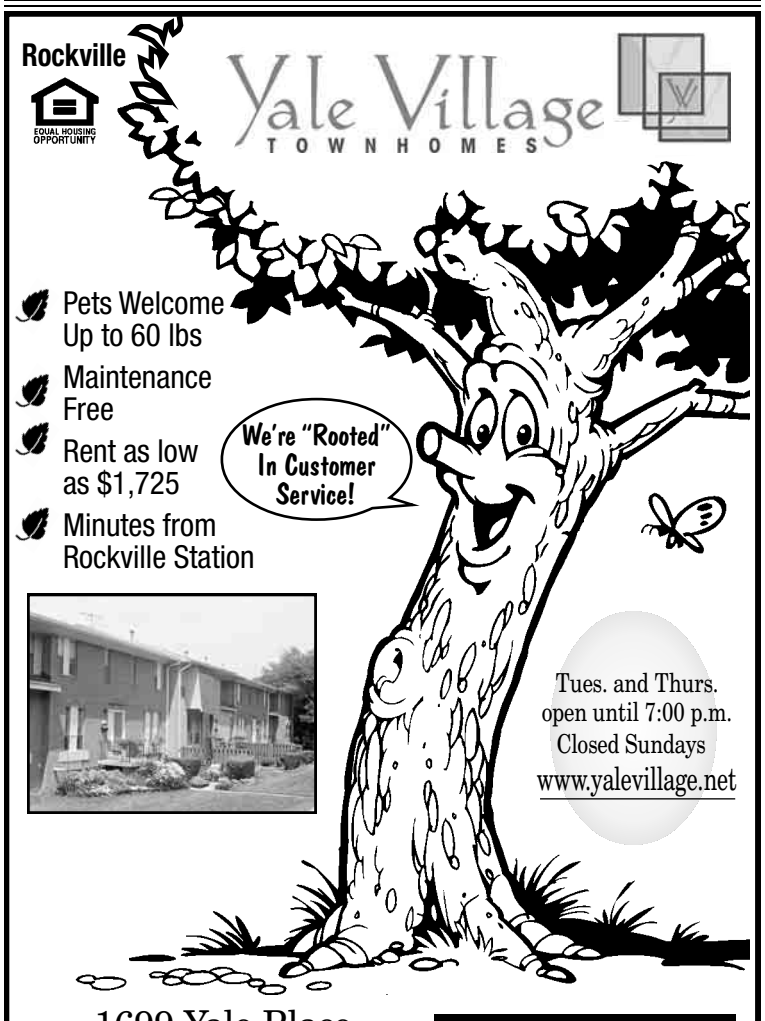

- Pets Welcome Up to 60 lbs
- Maintenance Free
- Rent as low as $1,725
- Minutes from Rockville Station

Tues. and Thurs. open until 7:00 p.m.
Closed Sundays
www.yalevillage.net

1699 Yale Place
Rockville, MD 20850
Call Today 888-275-8938

POLINGER SHANNON & LUCHS COMPANY

FT. WASHINGTON/OXON HILL

Love Where You Live!

PARK FOREST

Studios from $685
1 BRs from $765
2 BRs from $885
3 BRs from $1135

- W/W Carpet
- Central Air/Heat
- Metro Access
- Free After-School & Summer Camp Programs

- 5% Federal Gov't & Military Employee Discount

Open Daily
www.theparkforest.com

800-880-3923
625 Audrey Lane
Oxon Hill, MD 20745

EQUAL HOUSING OPPORTUNITY

Riverside
Alexandria VA

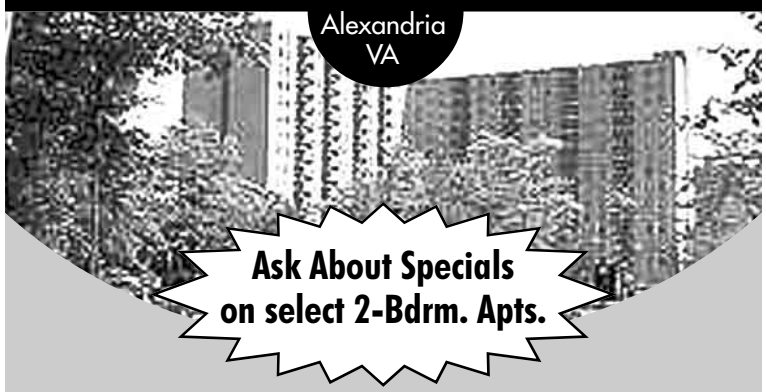

Ask About Specials on select 2-Bdrm. Apts.

- Offering Complimentary Shuttle Bus service to the Huntington Metro Station
- Convenience Store and Dry Cleaning Service on site
- Resident Services and Activity Coordinator on site
- Controlled Access/Gated Community
- Free Ample Parking

Personalize your apartment home today with our Accent Wall Program.

metro

2000 Huntington Ave,
Alexandria, VA 22303
877-617-6649

www.finddcapartments.com
www.riversideaptsva.com

EQUAL HOUSING OPPORTUNITY

Your first stop for information.

Express is the fastest way to get news and entertainment en route to your destination. And the best place to catch Express is in the bright yellow news racks at area:

- ▶ Metro stations
- ▶ on-street locations
- ▶ college campuses
- ▶ apartment buildings
- ▶ restaurants
- ▶ health clubs

So grab your copy at the news rack, and read the ride away.

express
A publication of The Washington Post

read. ride. recycle.

Bally Total Fitness

XX208 3x6

Alexandria

Minutes to Metro!

The Good Life...

Community Features:
- Park Setting with Great Views
- Pool/Fitness Center/Business Center
- Free Parking
- All Utilities Included

Convenient to:
- 495, 66 and GW Parkway
- Shopping, Restaurants and Nightlife
- Van Dorn Metro

Apartments from $1010
0 Security Deposit • Move-in Today!
1 & 2 BRs Available

ParcView APARTMENTS

Mon.-Fri. 8-5; Sat. 10-5; Sun. 12-5

703-485-4148

*Call for details, *Restrictions Apply

5380 Holmes Run Parkway • Alexandria, VA 22304
Dir: 395 to Exit 3A (Duke St.), 2nd Light Turn Left on Ripley St., Right on Holmes Run Pkwy.

Edgewood

EQUAL HOUSING OPPORTUNITY

ALEXANDRIA
Southern Towers
In Alexandria

All Utilities Included
No Security Deposit

Convenience, Comfort & Magnificent Views!

- Spacious Rooms
- Ample Storage
- 2 Swimming Pools
- 6 Tennis Courts
- 5 Exercise Rooms
- Party Room
- Metro Bus at Front Door
- Access to Van Dorn & Pentagon Metro
- Convenient to Pentagon, Shopping & I-395
- High Speed Internet Access Available

Studio Special $775
1 BR from $945
2 BR from $1250
3 BR from $1520

4901 Seminary Rd.
703-485-4154

Directions: I-395 to Seminary Rd. West exit to Southern Towers immediately on right.

Professionally Managed By VIRGINIA MANAGEMENT, INC.

EQUAL HOUSING OPPORTUNITY

Foxchase of Alexandria

320 North Jordan Street, Alexandria, VA 22304

1 & 2 BR APT. HOMES

- ★ Free Shuttle to Metro
- ★ Three Fitness Centers
- ★ Short Term Furnished Apartments Available
- ★ Controlled Access
- ★ Washer/Dryer
- ★ 30-Day Money Back Guarantee!

888-263-0171

America Comes Home To
AIMCO

DIRECTIONS: From I-395 take Seminary Rd. East to Jordan St. Follow signs to leasing office and models.

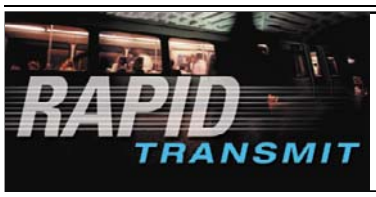

Make sure your message gets there fast—and first—to over 250,000 readers every weekday during the morning commute.

ADVERTISE IN EXPRESS.

Call 202.334.4532

express
A publication of The Washington Post

XX140c 3x1

HOW TO USE

Apartments.com Directory

A. Location
You'll see that the directory listings in this issue are geographically arranged by state, county and city to make your apartment search easy. There are also an abundance of apartment communities on our display pages that increase your choices in the areas that you are considering.

B. Price
Each listing contains the most up-to-date information about the apartment's starting rental rates, its phone number and apartments.com Web #

C. Web ID
Log onto www.washingtonpost.com/apartments, select search by Web # and enter the community Web # number into the search box. There you will find photos, maps, directions, school information, pet policies, features, amenities and much more. There's no better source of the detailed information you need to find the perfect new home than apartments.com

Find your next home among the hundreds of apartment communities within Apartments.com

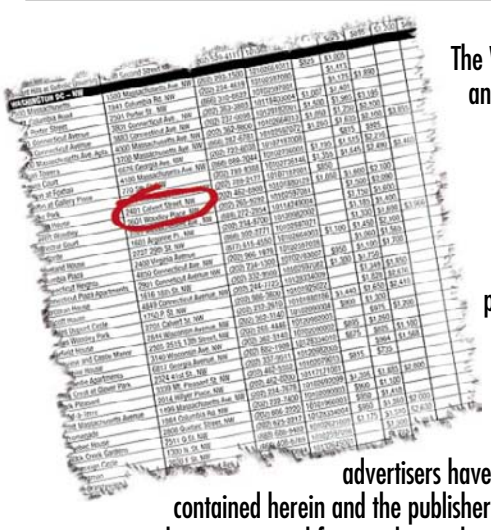

The Washington, DC, Maryland and Virginia Apartments.com Directory is distributed for free each Wednesday at area Metro stations and other selected high traffic locations. This publication or parts thereof may not be reproduced in any form without permission in writing from the publisher. The advertisers have furnished the information contained herein and the publisher makes no representations as to the opinions and facts in those advertisements. All rental rates, terms, conditions and special offers are subject to change without notice.

express
A publication of The Washington Post
Express Publications Company, LLC,
PO Box 17370, Arlington, Virginia 22216

For advertising information contact Sean Scullion at 202-334-4385

All real estate advertised herein is subject to the Federal Fair Housing Act which makes it illegal to advertise any preference, limitation or discrimination based on race, color, religion, sex, handicap, familial status, or national origin, or intention to make such preferences, limitation or discrimination. We will not knowingly accept any advertising for real estate which is in violation of the law. All persons are hereby informed that all dwellings advertised are available on an equal opportunity basis.

EQUAL HOUSING OPPORTUNITY

I want a high-rise with my own parking spot,

an eat-in kitchen with a dishwasher,

and a really big pool.

apartments.com™

You want what you want.

And the place to get it is Apartments.com. Pick your neighborhood, price range and the amenities you'd like to have. In just moments, you'll be looking at photos, floorplans and taking virtual tours of apartments that fit your requirements.

We have millions of listings across all 50 states, including classifieds from the newspapers – all updated daily. So, be choosy. Swimming pool, whirlpool, duck pond, whatever. Come to Apartments.com and get what you want.

©2004 Classified Ventures, LLC. All rights reserved.

"Bash in a **Flash**"

Great ideas for planning a quick get-together!

Weekend Styles.
Every Friday

express
A Publication of the The Washington Post

www.readexpress.com

XX264 1x12

express apartments.com

For more information log onto washingtonpost.com/apartments and enter the property's WEB #

Apartment Name	Phone	Web #	Starting Rental Rates* Studio	1 Bdrm	2 Bdrm	3 Bdrm	Pets OK
WASHINGTON							
District of Columbia							
1500 Massachusetts	(888) 307-1104	102664011	$960	$1,140			
1630 R Street	(866) 860-5093	128334013	$1,100	$1,495	$2,100		Y
215 C Street SE	(888) 665-2272	101880126	$1,200				Y
2400 M	(866) 528-1666	101872822	$1,825	$2,300	$3,360	$4,815	Y
2400 Pennsylvania Ave. Apts	(866) 831-8010	101945017	$1,255	$1,600			
2501 Porter Street	(866) 846-1667	102597001		$1,665	$2,570		
3801 Connecticut Avenue	(866) 597-9766	118403004	$1,155	$1,511			Y
4000 Massachusetts Avenue Apts	(888) 696-5772	102664013	$1,050	$1,300	$1,600	$3,000	
Alban Towers	(866) 876-1734	102597072	$1,500	$1,530	$2,400	$3,800	
Aspen Court	(866) 748-9983	107187008	$825	$883	$1,025		
Avalon at Foxhall	(866) 580-3807	102736001	$1,195	$1,440	$2,176		Y
Avalon at Gallery Place	(866) 319-4888	102736146	$1,515	$1,680	$2,420	$3,560	Y
Barclay Ravenel	(866) 897-2929	121550023	$1,055	$1,627	$2,500		Y
Belmont Crossing	(866) 544-0709	102623041	$605	$735	$835	$1,140	
Burke Park	(866) 881-0269	107187001	$837	$1,004			Y
Calvert House	(888) 625-4495	101880129	$1,250	$1,750	$2,250		Y
Calvert Woodley	(866) 846-0574	102597081	$1,590	$1,980	$2,420		Y
Camden Grand Parc	(866) 544-0723	103017212	$1,409	$1,585	$2,380		Y
Camden Roosevelt	(866) 578-5479	103017213		$1,535	$1,945		Y
Capitol Park Apartments	(866) 377-1321	102603002	$815	$880	$1,500	$1,970	
Capitol Park Plaza	(866) 355-3270	102602012	$935	$999	$1,200		Y
Cathedral Mansions	(866) 286-1700	120982008	$950	$1,300	$2,000	$2,650	Y
Chalfonte	(866) 337-9555	120982002	$900	$1,350	$1,630		Y
Cleveland House	(866) 846-0620	102597071	$1,410	$1,560	$2,460	$2,700	Y
Columbia Plaza	(877) 677-3280	102664003	$1,400	$1,725	$2,600		
Connecticut Heights	(866) 878-2836	102597028	$1,215	$1,495	$2,050		
Connecticut Plaza Apartments	(888) 809-2577	102763007	$1,100	$1,350	$2,100		Y
Corcoran House	(866) 462-6659	102597082	$1,412	$2,057			Y
Dorchester House	(866) 511-7955	128334014	$1,100	$1,250	$1,700		
Eagles Crossing	(866) 692-0396	170136002	$650	$725	$815	$1,200	
Fort Chaplin Park	(866) 687-8512	170136007	$625	$720	$855	$1,050	
Gables Dupont Circle	(866) 480-2949	101880192		$2,125	$2,676		Y
Gables Woodley Park	(866) 534-9587	101880186	$1,740	$1,910	$2,830		Y
Garfield House	(866) 683-2358	102090004	$995	$1,400			
Harvard Village	(866) 514-7324	121550017	$1,276	$1,500			Y
Hawaiian Gardens Apartments	(888) 272-9640	128334006	$760	$825	$1,100		
Highview and Castle Manor	(866) 337-8555	120982003	$800	$1,030	$1,250		Y
Korman Communities D.C.	(866) 567-6264	102898029		$4,950	$6,450		
Lencshire House	(888) 495-0355	102090002	$955	$1,300			
Mass Court Apartments	(866) 465-3075	102085176	$1,518	$1,639	$2,444		Y
Meadow Green Courts	(866) 743-9003	170136006		$695	$795	$1,025	
Meridian at Gallery Place	(888) 667-5550	102644013	$1,430	$1,675	$2,675		Y
Naylor Gardens	(866) 249-6255	102079014		$700	$860	$1,060	Y
Normandie Apartments	(888) 272-9634	128334010	$795	$1,100	$1,500		
Park Crest at Glover Park	(888) 239-9232	120982005	$970	$1,180	$1,785		Y
Park Plaza	(866) 514-7245	121550018	$1,145	$1,545	$2,375		Y
Park Triangle Apts Lofts and Flats	(866) 880-4364	102644015		$1,620	$2,795		Y
Pied-a-Terre	(866) 389-2347	170767001	$2,400	$3,700	$4,500		
Pleasant Hills at Catholic University	(888) 438-5798	136819001		$775	$950		
Post Massachusetts Avenue	(866) 349-8111	102692099	$1,905	$2,140	$2,600	$4,145	Y
Promenade	(866) 255-7966	102090003	$1,100	$1,550			
Quebec House	(888) 587-2895	101966003	$1,025	$1,410			
Randle Hill	(866) 797-1988	102079017	$680	$780	$880	$964	
River Hill Apartments	(866) 378-3385	170701001		$650	$724		
Rock Creek Gardens	(866) 892-9717	128334004	$995	$1,200	$2,000		
Savannah Heights	(866) 231-9430	115103036		$815	$955	$1,125	
Sovereign Park	(866) 420-5889	102621012	$1,365	$1,755	$2,400		Y
Stanton Glenn Apartments	(866) 765-7645	154428001		$770	$920	$1,044	
Statesman	(866) 876-2145	102597056	$1,500	$2,025			Y
Terrace Manor Apartments	(866) 896-0737	170136005		$700	$800	$1,020	
The Albemarle	(866) 845-5871	102597069	$1,355	$1,755	$2,415	$3,365	Y
The Berkshire	(866) 442-8724	101880193	$1,030	$1,355	$2,105		Y
The Bristol House	(866) 877-4006	128334007	$1,175	$1,700	$2,800		
The Cambridge Apartments	(866) 658-4500	128334008	$1,150	$1,600			Y
The Chastleton Apartments	(888) 739-5615	102603003	$1,178	$1,424	$2,261		Y
The Consulate	(866) 846-1688	102597067		$1,530	$1,960		Y
The DeSoto	(866) 308-0382	128947002	$1,360	$1,980	$2,620		Y
The Ellington	(877) 261-6542	102001056		$1,520	$2,235		Y
The Envoy	(866) 722-5261	128334012	$825	$1,180	$1,800		
The Flats at Dupont Circle	(866) 846-9646	102597091	$1,700	$2,540	$3,300		Y
The Heights	(866) 837-4805	102735002		$1,215	$1,355		Y
The Hudson	(866) 842-1989	159083001		$1,850	$2,825		Y
The Kenmore	(866) 878-2851	102597070	$1,127	$1,238	$1,755		Y
The Kennedy-Warren	(888) 635-0651	102575005		$2,500	$3,450		Y
The Latrobe Apartments	(888) 646-8826	102392076	$1,279	$1,429	$2,229		Y
The Lexington At Market Square	(888) 517-9570	102001028	$1,525	$1,850	$2,475		Y
The Meridian	(866) 812-5515	102090001		$1,600	$1,900		
The Park Connecticut	(866) 846-0784	102597058		$1,825	$2,620		
The Parkhill	(866) 510-8872	102090005	$825	$1,100			
The Residences at Park Hyatt Washington	(888) 835-3315	152439001		$1,995	$3,100		Y
The Saratoga	(888) 847-5121	102735001	$1,375	$1,550	$2,225		Y
The Shoremeade	(866) 708-8808	128334005	$1,050	$1,525			
The Townhomes on Capitol Hill	(888) 433-4650	102585012		$928	$1,000	$1,243	Y
The Wingate Towers & Garden Apts	(866) 284-3917	150538001	$660	$760	$905	$1,000	
The Winston House	(866) 249-6690	102621010		$1,650	$2,550		
The York and Potomac Park	(866) 330-7555	120982006	$940	$1,525	$2,150		Y
The Yorkshire	(866) 332-0879	102090006	$750	$1,060			
Tunlaw Gardens	(888) 595-6451	102597055		$1,705	$2,370		Y
Tunlaw Park Apartments	(888) 595-6733	102597054	$1,150	$1,530	$1,775		Y
Van Ness South	(866) 846-0787	102597024	$1,232	$1,735	$9,999		Y
Walden Commons	(866) 843-0532	115514001		$940	$1,070		Y
Washington Apartments	(866) 797-1996	102602016		$1,284	$1,485	$1,765	
Washington House	(866) 487-2402	142538001	$1,000	$1,300	$1,800		Y
Waterside Towers	(888) 531-1103	102173315	$1,125	$799	$1,175	$1,300	Y
Westbrooke Place	(866) 263-5483	115023008	$1,200	$1,700	$3,000		Y
Windsor House	(888) 663-4267	128334011	$1,195	$1,225			
MARYLAND - ANNAPOLIS COUNTY							
Anne Arundel							
1901 West	(888) 277-5798	102001078	$1,250	$1,635	$1,700	$2,200	Y
Admiral Farragut	(888) 455-2757	102564061	$750	$825	$975	$1,099	Y
Admiral Oaks Apartments	(866) 594-6169	102602013			$750	$900	
Annapolis Roads	(888) 563-9122	102798069		$1,159	$1,344	$1,605	Y
Archstone Annapolis Bay	(866) 409-8606	101970412		$1,085	$1,375	$1,635	Y
Avalon Landing	(866) 795-0515	102736177		$1,030	$1,250		Y
Stone Point Apartments	(866) 308-5867	102001069		$1,310	$1,660	$2,020	Y
Watergate Village	(877) 276-4761	120982001	$929	$1,129	$1,259	$1,449	Y
Crofton							
Carlyle Apartments	(888) 616-8682	102564051		$990	$1,100	$1,425	Y
Crofton Village Apartments	(866) 332-0444	103021018		$995	$1,155	$1,390	Y
Keswick Park Apartments	(888) 315-6952	102001008		$1,195	$1,405		Y
North Forest Apartments	(888) 297-8853	102564057		$990	$1,100		Y
Glen Burnie							
Aquahart Manor	(888) 566-5459	102564049	$677	$787	$898		Y
Gatewater Landing	(888) 272-5489	102173008		$890	$1,010		Y
Glen Mar Apartments	(866) 857-0700	104904014		$815	$1,029		Y
Glen Ridge	(866) 857-0500	104904015		$760	$929		Y
Greentree	(866) 895-9400	101872647		$975	$949	$1,350	Y
Hidden Woods at the Forest	(888) 377-4530	102215006		$790	$915		Y
Mountain Ridge	(866) 528-3515	102215016		$845	$970		Y
Quail Hollow	(866) 724-4651	115514079		$680	$1,019	$1,129	Y
The Chesapeake at the Berkshires	(866) 854-0150	102040075			$1,089	$1,230	Y
The Willows Apartments	(866) 604-8280	117455004		$790	$854	$1,002	Y
Village Square	(866) 865-3489	102798182		$788	$945	$1,304	Y
Villages at Marley Station	(888) 458-3150	102585008	$530	$625	$745	$975	Y
Woodhill	(866) 733-8578	115514058		$754	$989		Y
Woodside	(866) 468-9562	108711029		$879	$1,004	$1,254	Y
Jessup							
Gateway Village Apartments	(866) 263-3933	102798132		$1,108	$1,242		Y
Laurel							
Camden Russett	(866) 760-2215	103017172		$964	$1,118	$1,472	Y
Concord Park at Russett	(866) 804-6849	102001073		$1,275	$1,580	$1,850	Y
Horizon Square	(888) 318-9688	102611009		$1,019	$1,219	$1,469	Y
Tall Oaks	(866) 433-8274	115514049		$869	$999	$1,359	Y
The Meadows at Russett	(866) 292-1673	101703049		$1,210	$1,320	$1,785	Y
Odenton							
Fieldstone Farm	(866) 515-0452	103021026		$1,250	$1,450	$1,715	Y
Groves at Piney Orchard	(866) 880-0094	103021021		$1,170	$1,240	$1,610	Y
Riverscape Apartments	(866) 358-5111	103021020		$1,175	$1,305	$1,630	Y
Seven Oaks	(866) 712-6563	102724377		$1,109	$1,269	$1,490	Y
Shelter Cove	(866) 614-7203	102611036		$990	$1,085	$1,399	Y
Pasadena							
Marley Run Apartment Homes	(866) 378-6012	101800084		$1,060	$1,400		Y
Severn							
Lake Village Townhomes	(866) 500-6822	108711030			$1,079	$1,234	Y
MARYLAND - CHARLES COUNTY							
St. Charles							
Sheffield Greens	(877) 279-4248	102603005		$1,150	$1,445		Y
Waldorf							
Holly Tree Apartments	(866) 295-5025	102853022		$925	$1,050		Y
MARYLAND - FREDERICK COUNTY							
Damascus							
Greenhills Apts and Townhomes	(866) 603-5381	129325002			$1,076	$1,231	
Damascus							
Brookside	(866) 510-2769	101872490		$737	$720	$1,045	Y
Camden Clearbrook	(866) 852-5291	103017216		$1,105	$1,310	$1,565	Y
Crystal Park	(866) 235-7955	102001006		$995	$1,175	$1,430	Y
Elmwood Terrace	(866) 260-7006	102798066		$776	$829	$1,019	Y
Kingscrest Apartments	(888) 668-5579	102529152		$910	$1,070		Y
The Apartments at Sunset	(866) 823-7712	157899015		$890	$1,045	$1,340	Y
The Reserve at Ballenger Creek	(866) 685-1684	104709017		$985	$1,140	$1,375	Y
The Residences at the Manor	(888) 281-9317	102735003		$945	$1,070	$1,395	Y
Wellington Trace	(888) 233-4787	102798160		$1,099	$1,279	$1,359	Y

*** Rents indicate starting prices only and are subject to change without notice. Call for details.**

EQUAL HOUSING OPPORTUNITY

express apartments.com

For more information log onto washingtonpost.com/apartments and enter the property's WEB #

Apartment Name	Phone	Web #	Starting Rental Rates* Studio	1 Bdrm	2 Bdrm	3 Bdrm	Pets OK
MARYLAND - HOWARD COUNTY							
Columbia							
Autumn Crest Apartments	(888) 424-7595	102611023		$804	$1,015	$1,253	Y
Avalon at Fairway Hills	(866) 641-9032	102736077		$1,020	$1,207		Y
Avalon at Symphony Glen	(866) 825-1846	102736081		$1,020	$1,390	$1,270	
Avalon Columbia	(866) 643-0130	102736170		$1,200	$1,255	$1,530	Y
Beech's Farm Apartments	(888) 221-8935	102392371		$989	$1,129	$1,539	Y
Cedar Valley Apartments	(866) 565-2428	103031067		$1,000	$1,165		Y
Clary's Crossing	(888) 815-7699	101872551		$1,091	$1,306	$1,807	Y
Club Merion	(888) 595-6821	102564050		$1,030	$1,275		Y
Columbia Landing	(866) 673-2159	115103038		$1,040	$1,140		Y
Columbia Town Center	(866) 343-0880	115023024		$1,275	$1,670	$1,955	Y
Dominion at Eden Brook	(888) 215-3712	102173007		$1,000	$1,225		Y
Dominion Kings Place	(888) 822-4076	102173006		$1,042	$1,265		Y
Dorsey's Forge & Oakland Meadows	(877) 593-8063	102040002		$855	$995	$1,370	Y
Evergreens at Columbia Town Center	(866) 370-6112	101945016		$1,105	$1,500		Y
Fenland Field	(888) 271-5661	102798093		$910	$1,024	$1,309	Y
Grand Pointe	(888) 467-8610	102392446		$799	$949	$1,249	Y
Hannibal Grove	(888) 590-9651	102040006		$1,075	$1,265	$1,525	Y
Harpers Forest Apartments	(866) 881-0272	108711009		$909	$1,039	$1,349	Y
Island Club Apartments	(888) 272-0455	102392375		$1,059	$1,239	$1,479	Y
King's Crossing Apartments	(888) 810-6022	102392376		$999	$1,189	$1,499	Y
Lazy Hollow	(888) 373-5746	102392445		$1,009	$1,179	$1,409	Y
Poplar Glen	(866) 601-6803	101800107		$995	$1,190		Y
Stonehaven Apartment Homes	(866) 294-7856	102019035		$1,100	$1,320	$1,560	Y
Tamar Meadow	(888) 485-6553	102173301		$1,100	$1,297	$1,784	Y
The Apts at Kendall Ridge	(888) 387-5046	102001039		$1,175	$1,365	$1,750	Y
The Bluffs at Clary's Forest	(866) 636-0751	102215017		$895	$1,050		Y
The Gramercy at Town Center	(888) 835-2239	102001005		$1,195	$1,560	$1,950	Y
The Greens at Columbia	(866) 657-0574	158131001		$1,075	$1,225		Y
Elkridge							
Sherwood Crossing	(888) 515-8854	102001048		$1,075	$1,125	$1,575	Y
Windsor at Pine Ridge	(866) 533-6213	102267008		$1,070	$1,250	$1,450	Y
Ellicott City							
Ashton Woods	(866) 592-2915	145411002		$1,050	$1,299	$1,680	Y
Charleston Manor	(800) 830-9369	116749009		$830	$1,035		Y
Dominion Great Oaks	(888) 271-2904	102173009		$870	$1,100		Y
Howard Crossing Apt Homes	(866) 269-3402	115514080		$875	$1,079		Y
The Elms at Montjoy	(866) 805-9865	102626006		$1,215	$1,299	$1,725	Y
Laurel							
The Seasons	(888) 577-8549	102040008		$1,025	$1,340		Y
Savage							
River Island Apartments	(866) 464-0264	149509003		$795	$1,050	$1,275	Y
MARYLAND - MONTGOMERY COUNTY							
Adelphi							
Daniel's Run Apartment Homes	(888) 455-4486	102564011		$1,080	$1,300		Y
University Gardens Apartments	(888) 644-7781	102564044		$740	$875		Y
Bethesda							
Avalon at Rock Spring	(888) 595-4423	102736085		$1,480	$1,640	$2,075	Y
Bethesda Hill	(877) 410-1563	118403008			$1,800		Y
Bethesda Place	(888) 563-4140	102664012		$1,531	$2,280		
Park Bethesda	(866) 848-3770	102085265		$1,500	$1,975		
Rosedale Park	(866) 295-5022	104418003		$1,439	$2,095		Y
The Metropolitan	(888) 485-9739	102001032	$1,350	$1,495	$2,115	$3,325	
The Palisades of Bethesda	(888) 433-8223	102564066		$1,850	$2,425	$3,340	Y
The Seasons	(866) 384-9666	126952003	$1,200	$1,400	$2,475		
The Whitney at Bethesda Theatre	(877) 252-2429	102001049		$1,580	$2,605	$4,020	Y
Topaz House	(888) 725-7472	101990001	$1,200	$1,299	$1,899	$2,699	
Triangle Towers Apartments	(888) 297-5707	102564004	$1,195	$1,497	$2,101		Y
Westwood Tower Apartments	(866) 582-0869	129325001		$1,320	$1,950	$2,575	
Chevy Chase							
Highland House	(888) 607-7870	102664004	$995	$1,525	$2,599		
Highland House West	(888) 685-7525	102664005		$1,599	$2,499	$3,299	
North Park Avenue Apartments	(866) 691-0020	102504007		$1,740	$2,500		Y
The Fields of Bethesda	(866) 360-3269	102623002		$925	$1,105	$1,271	Y
The Irene of Chevy Chase	(866) 719-8400	128332001	$1,295	$1,765	$2,440	$3,885	
Gaithersburg							
Archstone Gaithersburg	(866) 395-2846	101970375		$1,020	$1,645	$1,317	Y
Beacon Place Apartments	(301) 590-9240	102001001		$1,240	$1,625		Y
Breckenridge	(888) 684-6299	102001003		$1,130	$1,460		Y
Brighton Village	(888) 499-9583	102664002		$1,030	$1,170	$1,475	Y
Cedar Court	(888) 241-1531	104418002		$1,040	$1,500		Y
Corrigan Square Apartments	(866) 727-3709	102611037		$770	$919		
FountainGlen at Kentlands Senior Apts	(866) 424-0403	173608006		$1,140	$1,600		Y
Governor Square Apartments	(888) 818-9171	102575002		$950	$1,125	$1,325	Y
Grove Park Apartments	(888) 662-2681	102724162		$1,005	$1,230	$1,425	Y
Hunt Club Apartments	(888) 707-0548	102392373		$1,059	$1,129		Y
Mill Creek Gardens	(866) 311-2619	151279004		$810	$995	$1,255	Y
Montgomery Club	(888) 267-1038	102611020	$799	$985	$1,199		
Orchard Pond	(866) 382-4333	101005179		$995	$1,100	$1,455	Y
Park Station	(866) 242-0556	103021002		$1,100	$1,300	$1,610	Y
Parklane Apartments	(866) 362-2056	102724157			$1,003	$1,127	
Summit Crest Apt Homes	(888) 398-9741	102564040	$798	$898	$1,038	$1,218	
The Colonnade at Kentlands	(866) 894-7259	102689017		$1,150	$1,550		Y
The Courts Of Devon	(888) 459-1139	102001023		$1,395	$1,680	$1,945	Y
The Fields of Gaithersburg	(866) 370-8155	102623017		$1,012	$1,140	$1,275	Y
Towne Crest Apts & Townhomes	(866) 852-9038	101945018		$908	$1,008	$1,459	Y
Walker House	(866) 401-2775	118403003	$864	$1,002	$1,407		Y
Watkins Station Apt Homes	(866) 361-2333	115514048		$999	$1,189		Y
Germantown							
Avalon Knoll	(866) 512-0352	102736176		$957	$1,200	$1,590	Y
Canterbury	(866) 705-4300	101872649		$899	$1,023		Y
Fox Run Apartments	(866) 328-0999	115514045		$1,109	$1,289		Y
Milestone	(888) 851-7607	102853232		$1,035	$1,300	$1,530	Y
Northlake	(866) 705-7396	101872606		$1,080	$1,200		Y
Oak Mill	(866) 644-9396	101872648		$1,010	$1,015		Y
Rolling Hills	(888) 423-7923	102603004			$1,125		Y
Seneca Club	(866) 380-4228	102622036		$1,070	$1,213		Y
Stonecreek Club	(888) 839-5226	102392385		$1,059	$1,189	$1,489	Y
The Elms at Germantown	(866) 807-3447	102626005		$1,215	$1,325		Y
The Elms at Kingsview Village	(888) 844-9009	102626004		$1,200	$1,290		Y
The Fields of Germantown	(866) 332-0880	102623030		$925	$1,085	$1,255	Y
The Gables at Waters Landing	(888) 551-9754	102142013		$1,054	$1,244		Y
The Hamptons at Towncenter	(888) 274-0177	102724228		$899	$1,098		Y
The Pinnacle at Town Center	(864) 334-9945	102001038		$1,140	$1,360	$1,650	Y
Hyattsville							
Hampshire Village Apt Homes	(888) 725-7988	102564024		$850	$990		Y
University City	(866) 336-7111	102656007		$779	$909		Y
Laurel							
Avondale	(866) 234-6598	118403009		$972	$1,314		Y
Laurel Park Apartments	(888) 769-8180	102564030		$835	$925		Y
Laurelton Court Apartments	(888) 905-7201	102564031		$855	$975	$1,029	Y
Marymont	(888) 549-6971	101872032		$1,003	$1,175		Y
Middletowne	(888) 917-7253	102564034	$765	$925	$1,045	$1,265	Y
Steward Manor Apt Homes	(888) 547-2113	102564039	$720	$899	$1,049	$1,210	
The Dona	(866) 324-4125	102564065		$795	$910		Y
Villages Of Laurel	(866) 500-6793	102650017		$855	$955		Y
Westgate of Laurel	(888) 827-7204	102650027		$1,060	$1,255	$1,620	
Montgomery Village							
Cider Mill	(866) 260-6629	102798124		$909	$1,089	$1,409	Y
Gables Rothbury	(866) 801-4017	101880201		$1,125	$1,450	$1,770	Y
North Bethesda							
Avalon at Grosvenor Station	(888) 201-4465	102736147		$1,500	$2,070	$3,010	Y
Strathmore Court At White Flint	(888) 547-6346	102001026		$1,428	$1,850		
The Grand	(888) 679-0265	102035017		$1,500	$1,940	$3,605	Y
North Potomac							
Avalon Fields	(866) 796-4724	102736175		$1,449	$1,736	$2,033	Y
Olney							
Tamarron Apartments	(866) 260-3989	102798133		$1,299	$1,434	$1,549	Y
Rockville							
Avalon at Decoverly West	(866) 340-0333	102736010		$1,215	$1,525		Y
Avalon at Traville	(877) 813-6688	102736148		$1,390	$1,700	$1,980	Y
Camden Fallsgrove	(866) 523-4109	103017208		$1,067	$1,503	$1,894	Y
Congressional Towers	(888) 381-4592	102664009		$1,420	$1,595		
Fireside Park	(866) 266-2898	101872659		$990	$1,140	$1,442	Y
Grosvenor Tower	(866) 871-4647	115023009		$1,685	$2,105		Y
Halpine View Apartments	(888) 663-9628	102611024	$918	$1,004	$1,180	$1,400	
Jefferson at Congressional Village	(866) 311-4872	102310069		$1,440	$1,880	$2,560	Y
Oxford Square At White Flint	(888) 596-8012	102627003	$1,094	$1,324	$1,470	$1,670	Y
Post Fallsgrove	(866) 254-6284	102692106		$1,245	$1,465		Y
Rollins Park	(888) 457-3131	102664006		$1,215	$1,360	$1,740	Y
The Apartments At Miramont	(866) 790-5233	102564002	$1,000	$1,200	$1,425		Y
The Crest at Congressional Plaza	(866) 208-6030	102650035		$1,500	$1,650		Y
The Fields of Rockville	(866) 719-0135	102623035		$1,100	$980	$1,271	Y
The Fitz at Rockville Town Center	(866) 378-1018	172567001			$1,450		Y
The Forest	(888) 221-8137	102735005		$1,300	$1,500	$1,740	Y
The Huntington at King Farm	(866) 465-3074	102085186		$1,300	$1,535	$1,940	Y
Woods Edge Apartments	(888) 800-7745	149509001		$1,025	$1,195	$1,505	Y
Yale Village	(888) 627-9570	102664008			$1,725	$1,825	Y
Silver Spring							
Alexander House	(888) 606-2173	104709013	$985	$1,060	$1,415		
Aston Woods	(866) 352-2784	102319059		$965	$1,170		Y
Avery Park Apartment Homes	(866) 834-7100	102611035		$1,004	$1,175	$1,460	Y
Castlegate	(866) 802-6486	102724277		$975	$1,175	$1,400	Y
Charter House	(866) 611-5820	176330001		$989			
Chase Ridge Apartments	(866) 381-3900	104904011		$1,075	$1,275	$1,595	Y
Cinnamon Run	(888) 835-1851	102798181		$970	$1,093	$1,395	Y
Claridge House Apt Homes	(888) 609-8132	102564020	$925	$1,200	$1,500	$1,625	Y
Cole Spring Plaza	(877) 537-0734	102650004	$1,000	$1,265	$1,700		Y
Colesville Towers	(877) 540-7751	102650005	$975	$1,150	$1,460	$1,705	Y
Falkland Chase	(866) 260-7020	102798152		$1,240	$1,316	$1,885	Y
Georgia West	(877) 633-8322	102611007		$1,175	$1,442		
Georgian Towers	(866) 286-9949	128334002	$1,110	$1,325	$1,650		
Glenmont Forest Apartments	(888) 337-1235	102611008	$825	$938	$1,094	$1,342	Y
Gramax Towers Apt Homes	(866) 813-4597	107187010	$799	$859	$1,059		

*** Rents indicate starting prices only and are subject to change without notice. Call for details.**

EQUAL HOUSING OPPORTUNITY

express apartments.com™

For more information log onto washingtonpost.com/apartments and enter the property's WEB #

Apartment Name	Phone	Web #	Starting Rental Rates* Studio	1 Bdrm	2 Bdrm	3 Bdrm	Pets OK
Hampshire West Apartments	(888) 675-9667	102564025		$990	$1,195	$1,410	Y
Hampton Hollow	(866) 314-7595	102724392		$1,005	$1,290		Y
Knights Bridge I & II	(888) 455-2026	102611010		$1,069	$1,229	$1,509	Y
Lenox Park	(888) 647-3939	102035010		$1,379	$1,679	$2,735	Y
Montclair Apartment Homes	(866) 380-8830	102724279		$1,100	$1,280		Y
Montgomery Paint Branch	(888) 795-4484	102611011		$1,019	$1,217	$1,615	Y
Montgomery White Oak	(888) 526-7744	102611012	$899	$1,052	$1,220	$1,730	Y
Nob Hill Apartments	(888) 413-1003	102564035		$800	$1,020	$1,360	Y
Northwest Park Apartments	(888) 242-0688	102622016		$799	$943		Y
Paddington Square Apartments	(866) 281-0814	151139001			$1,195	$1,345	
Parkside East Apartments	(877) 554-7778	102650024	$932	$1,135	$1,385		
Parkside Terrace	(877) 365-5796	102611013		$1,016	$1,207		Y
Peppertree Farm Apartments	(888) 808-7344	102798180		$982	$1,110	$1,384	Y
Renaissance Plaza	(888) 707-4835	102611025		$1,026	$1,224	$1,605	Y
Ridgewood	(888) 387-3198	102173297		$1,080	$1,325		Y
Rollingwood Apartments	(866) 885-3645	102650025	$900	$1,005	$1,215	$1,370	
Silver Spring Towers Apts	(888) 595-1022	102564038	$900	$1,060			Y
Spring Garden	(866) 292-2148	101880222	$707	$817	$982		
Suburban Hill	(888) 902-5270	102606003	$895	$950	$1,250	$1,525	Y
Summit Hills	(866) 804-2310	102564003	$1,088	$1,238	$1,438	$1,668	Y
The Bennington at Silver Spring	(866) 290-7240	102001055	$1,285	$1,430	$1,765		Y
The Blairs	(888) 783-2983	103605001	$900	$1,329	$1,659	$2,469	Y
The Chateau	(888) 551-1830	102564041	$990	$1,125	$1,400	$1,850	Y
The Enclave	(866) 290-2201	102085174	$885	$1,115	$1,425	$1,630	Y
The Manor	(866) 260-3997	102798102		$890	$1,085	$1,373	Y
Twin Towers	(888) 307-7334	102564043	$1,000	$1,190	$1,600		Y
Westchester West	(877) 547-4375	102040004		$990	$1,210	$1,460	Y
White Oak Towers Apartments	(888) 228-1197	102622023	$913	$984	$1,155	$1,481	Y
Winexburg Manor	(888) 644-7948	102611016	$912	$1,034	$1,225		
Woodleaf Apartments	(866) 482-3871	102798165		$1,014	$1,265		Y
Woodside Crossing	(866) 692-9590	102623034		$901	$1,135		Y
Yorkshire Apartments	(888) 633-5096	102611017		$1,140	$1,272	$1,695	Y
Takoma Park							
Essex House Apartments	(866) 804-7294	102602015		$900	$1,206	$1,392	
Fairview Apartments	(888) 805-1886	102585018		$805	$920		Y
Park Ritchie	(888) 560-2274	102564036		$780	$910	$990	Y
Wheaton							
Hermitage Square Apartments	(866) 311-7744	151279002		$890	$1,045	$1,335	Y
Montgomery at Wheaton Metro	(888) 337-1580	102001060		$1,370	$1,815	$2,585	Y
Oakfield	(866) 858-2439	102724352		$929	$1,113	$1,270	
MARYLAND - PRINCE GEORGE'S COUNTY							
Beltsville							
Barclay Square Apartments	(866) 749-2108	102621015		$990	$1,235	$1,410	Y
Powder Mill Village	(888) 425-3769	102564001		$939	$1,099	$1,329	Y
The Lighthouse at Twin Lakes	(888) 485-9782	102392040	$789	$879	$1,109	$1,559	Y
Townley Apartments	(866) 525-5092	102621014		$985	$1,230	$1,395	Y
Bladensburg							
Autumn Woods Apartments	(888) 656-5630	111268001		$730	$835	$930	
Capital View Apartment Homes	(888) 575-4507	102564016		$779	$913	$1,086	Y
Gateway Gardens	(888) 256-0189	102564023		$733	$952	$1,132	Y
Park Place Towers	(888) 333-5587	160124001	$770	$839	$1,043		
Bowie							
Archstone Bowie Town Center	(866) 906-4300	101970319		$1,160	$1,440	$1,625	Y
Archstone Governor's Green	(888) 430-7635	101970160		$1,205	$1,435	$1,780	Y
Heather Ridge	(866) 264-2237	102724270		$1,205	$1,375	$1,670	Y
Camp Springs							
Metroplace at Town Center	(866) 304-9222	101880199		$1,350	$1,555		Y
Capitol Heights							
Addison Chapel	(866) 336-9555	102656006		$769	$873		Y
Hillside Heights Apartments	(888) 813-7066	102585019	$560	$680	$775	$895	
Penn Southern & South Hill Apts	(888) 744-2962	102564037	$699	$755	$880	$995	Y
College Park							
Seven Springs Village	(888) 452-5520	102650031	$960	$1,080	$1,339	$1,614	Y
Towers of Westchester Park	(866) 330-2373	102392559	$993	$1,030	$1,379	$1,739	Y
Wynfield Park Apartments	(866) 526-2449	102343065		$1,230	$1,435	$1,875	Y
District Heights							
Parkland Village Apartments	(301) 735-2322	107187009		$809	$939		
Forestville							
Cambridge Commons	(866) 672-8445	115514005		$834	$902	$1,113	Y
Dunhill Village	(888) 455-9409	102611030		$905	$1,050	$1,222	
Oakcrest Towers	(877) 257-9170	102656003	$729	$873	$1,106		Y
Park Berkshire Apartments	(888) 320-9170	151279010		$630	$720	$955	Y
Surrey Square	(888) 370-1755	102627007		$907	$1,015	$1,280	Y
Fort Washington							
Potomac Heights	(888) 970-4771	102650013		$855	$1,105	$1,255	
Remington Place	(866) 442-8707	102001071	$770	$795	$1,095		
Rosecroft Mews	(866) 793-4274	160726002		$839	$1,095		Y
Greenbelt							
Brittany Place Apartments	(866) 260-4339	102798128		$950	$1,105	$1,409	Y
Glen Oaks Apartments	(866) 308-0616	102650036		$1,335	$1,535	$1,745	Y
Lakeside North Apartments	(888) 703-2412	102564028		$915	$1,060	$1,320	Y
Springhill Lake Apartments	(888) 323-7792	102392015		$800	$1,000	$1,299	Y
University Square	(888) 775-7912	102627010		$1,005	$1,260	$1,510	Y
Hillcrest Heights							
Carriage Hill	(888) 737-2034	102564014		$885	$1,010	$1,225	
Marlborough House	(888) 874-1678	102564005	$770	$890	$1,100		
Hillside							
Fox Club	(888) 806-9917	102611004		$830	$960	$1,095	Y
Hyattsville							
Avondale Overlook	(866) 692-9558	102623040	$820	$910		$1,225	Y
Belcrest Plaza	(888) 515-4739	102611001	$725	$750	$880	$1,225	Y
Cambridge Crossing	(866) 872-4837	102650022		$950	$1,110	$1,430	
Coopers Crossing	(888) 609-2356	116749005		$840	$1,030	$1,255	Y
Cypress Creek	(877) 546-5220	102650020		$975	$1,258	$1,359	
Fountain Park	(888) 656-3498	102564022		$875	$1,015		Y
Highview Apartment Homes	(888) 214-6561	102564026		$890	$1,025	$1,270	Y
Kings Park Plaza	(866) 208-6325	102650037	$925	$970	$1,075	$1,545	
LaSalle Park Apartments	(866) 864-5300	102079013	$742	$825	$925	$1,183	Y
Prince Georges Towers	(866) 336-5777	102650038		$894	$920	$1,315	
Queens Park Plaza Apartments	(866) 311-2516	151279006		$885	$985	$1,320	Y
Summer Ridge	(866) 726-9625	102602017		$825	$960	$1,135	
Top of the Park	(866) 210-2006	102564064		$935	$1,160	$1,425	Y
Landover							
Kent Village Apartment Homes	(888) 297-6915	102564012		$775	$875		Y
Kings Square Apartments	(888) 922-4698	102590002		$770	$855	$1,075	Y
Maple Ridge	(888) 676-9401	102590003		$800	$900	$1,095	Y
Overland Gardens	(866) 305-4857	112210002			$995	$1,145	Y
Lanham							
Carleton East Apartments	(866) 311-4981	144492009		$865	$970	$1,125	
Chestnut Ridge	(888) 240-2120	102564019		$835	$980	$1,160	
Countryside	(888) 921-2883	102650006		$1,150	$1,270	$1,535	
Woodland Landing Apartments	(888) 374-8205	102564048		$920	$1,100	$1,410	Y
Largo							
Camden Largo Towne Center	(866) 720-2249	103017190		$1,287	$1,453	$1,772	Y
Northampton	(888) 753-2537	101872089		$997	$1,301	$1,725	Y
Steeplechase Apartments	(888) 565-5032	102392383		$989	$1,149		Y
Truman Park	(800) 310-6281	103021010		$1,170	$1,350		
Laurel							
Briarwood Apartments	(877) 534-7392	102650003		$960	$1,105	$1,350	Y
Crestleigh Apartments	(877) 545-7545	102650007		$1,010	$1,170	$1,440	Y
Fox Rest Apartments	(888) 828-5023	102611006	$726	$894	$1,072	$1,349	Y
Laurel Square Apartments	(888) 396-9214	102001083		$895	$995	$1,300	Y
Spring House	(866) 626-9346	102001076		$1,094	$1,059		Y
Summerlyn Place	(866) 852-9042	102650047		$960	$1,095	$1,500	Y
The Muirfield at Montpelier	(888) 524-2431	104709014		$860	$1,040	$1,260	Y
The Villages at Montpelier	(866) 857-8300	104904020		$984	$1,034	$1,344	Y
Willow Lake Apartments	(866) 267-5106	115514041	$779	$859	$1,009	$1,319	Y
Mitchellville							
Lake Arbor Towers Apartments	(866) 863-4320	103021019		$1,085	$1,340		
Mt. Rainier							
Kaywood Gardens	(888) 261-7240	102622011	$723	$789	$980		Y
New Carrollton							
Carrollon Manor Apartments	(888) 326-1457	102622002		$830	$931	$1,106	Y
Fountain Club Apartments	(888) 801-4383	102564021	$755	$840	$1,025	$1,225	
Sutton Walk Apartments	(866) 885-3646	102650015	$799	$915	$1,020	$1,350	
Oxon Hill							
Azalea Woods	(866) 864-1930	101920372	$746	$741	$906	$1,107	Y
Colonial Village	(888) 644-8357	102590001		$775	$850	$1,035	
Fox Hills North	(888) 920-4069	102611005		$740	$883	$1,075	Y
Oxon Hill Village	(888) 701-2421	102564006		$875	$1,000	$1,230	
Park Forest	(866) 364-2208	102602009	$650	$730	$850	$1,100	
Portabello Apartments	(888) 816-1188	102611028		$850	$980		
Southview	(888) 923-7473	102564008	$668	$788	$888	$1,170	Y
The Oaks at Park South	(888) 835-0430	102602010		$675	$765	$915	
Wilson Towers Apartments	(866) 307-1389	152322002	$775	$890	$1,053		
Riverdale							
Fernwood Gardens	(888) 551-9377	102575001		$810	$920	$1,330	
Parkview Gardens	(888) 831-5547	102590004		$800	$900	$1,075	Y
Riverdale Village & Flecher's Field	(866) 806-2423	102590007		$900	$1,025	$1,230	
Wildercroft Terrace Apt Homes	(888) 658-9443	102564046		$750	$920	$1,010	Y
Suitland							
Hickory Hill	(866) 308-1314	102621003		$925	$1,065	$1,173	
Hickory Place	(866) 877-2125	102621011		$880	$980	$1,200	
Silver Hill Gardens	(866) 860-8792	101945015		$820	$955	$1,180	Y
Sussex Square Apartments	(866) 857-8421	102621005		$900	$1,095	$1,285	
Temple Hills							
Alpine Apartments	(866) 714-0907	102650001		$998	$1,035	$1,405	Y
Ashford at Henson Creek	(866) 897-4749	116749010		$834	$982	$1,143	
Chestnut Hill	(888) 260-6829	102622030	$742	$768	$854	$1,048	Y
Heather Hill	(866) 318-9222	103035053		$790	$1,030	$1,215	Y
Princeton Estates	(866) 843-0533	115514002		$755	$915	$1,145	Y

*** Rents indicate starting prices only and are subject to change without notice. Call for details.**

EQUAL HOUSING OPPORTUNITY

express apartments.com

For more information log onto washingtonpost.com/apartments and enter the property's WEB #

Apartment Name	Phone	Web #	Starting Rental Rates* Studio	1 Bdrm	2 Bdrm	3 Bdrm	Pets OK
Upper Marlboro							
Churchills Choice Apartments	(866) 358-5686	107091001		$1,200	$1,345	$1,535	
Hunters Glen	(888) 595-3576	102001002		$1,375	$1,485	$1,710	Y
The Woods Of Marlton	(866) 596-8262	102650048		$1,200	$1,365	$1,585	Y
VIRGINIA - ALEXANDRIA COUNTY							
Alexandria							
3001 Park Center	(866) 342-4695	116749004	$0	$1,000	$1,450	$0	Y
Avalon at Cameron Court	(888) 595-4960	102736026	$0	$1,355	$1,745	$0	Y
Braddock Lee Apartments	(866) 260-3965	102798148	$1,080	$1,085	$1,500	$0	Y
Calvert	(866) 366-5114	102173318	$940	$1,092	$1,438	$0	Y
Carlyle Mill	(866) 875-0556	101872688	$0	$1,550	$2,020	$2,700	Y
Carydale East Apartments	(888) 271-4244	110604001	$760	$1,059	$1,238	$1,389	
Caylor Gardens	(866) 243-9767	102650039	$0	$925	$1,160	$0	Y
Glebe House	(888) 326-7928	102625001	$804	$904	$0	$0	Y
Hunting Point on the Potomac	(866) 795-3780	102611032	$869	$949	$1,400	$0	Y
Kingsport	(888) 797-9696	101872546	$0	$996	$1,051	$0	Y
Larchmont Village Apartments	(703) 820-1700	155625001	$740	$925	$1,030	$1,130	
Mason Hall	(866) 330-2444	120982004	$875	$1,050	$1,323	$0	Y
Meridian at Carlyle	(888) 615-7503	102644008	$1,265	$1,510	$2,100	$0	Y
Monticello-Lee	(866) 665-3735	102656005	$913	$1,262	$1,457	$0	Y
Park Center Apartments	(866) 629-4811	102079001	$0	$1,227	$1,525	$2,125	Y
Reserve at Potomac Yard	(866) 830-1739	101872737	$0	$1,541	$1,745	$0	Y
The Aspen	(866) 671-6145	136545001	$875	$975	$1,150	$0	Y
The Colecroft Community	(866) 807-5806	152322001	$0	$0	$1,600	$2,000	Y
The Meridian at Braddock Station	(888) 836-2069	102644007	$1,195	$1,285	$1,675	$0	Y
The Portals of Alexandria	(888) 408-4454	102079016	$839	$980	$1,169	$0	Y
VIRGINIA - ARLINGTON COUNTY							
Arlington							
2201 Wilson Boulevard	(866) 846-1660	102597061		$1,800	$2,460		
Archstone Columbia Crossing	(866) 844-9197	101970262		$1,315	$1,715	$2,110	Y
Arlington Courthouse Place	(866) 878-2786	102597041		$1,550	$2,260		Y
Arlington Courthouse Plaza	(866) 846-1658	102597002		$1,650	$2,355		
Avalon at Arlington Square	(888) 700-9217	102736071		$1,395	$1,850	$2,035	Y
Avalon at Ballston - Washington Towers	(866) 823-0993	102736012		$1,465	$1,860		Y
Ballston Place	(866) 848-3686	102597060		$1,605	$2,150	$3,480	
Barton House Apartments	(888) 812-6361	103591001	$1,013	$1,217	$1,686		Y
Chesterfield House	(866) 361-2877	151279005	$855	$955	$1,205		Y
Colonies Of Arlington	(888) 433-8265	102079003		$1,015	$1,260	$1,375	Y
Columbia Commons	(866) 692-9677	102623020	$850	$978	$1,004	$1,392	Y
Country Club Towers	(866) 324-0716	118403006	$999	$1,200	$1,630		Y
Courtland Towers	(888) 764-9371	102598004		$1,475	$2,045	$4,095	
Crystal Houses	(866) 386-0277	102597010	$1,190	$1,370	$1,765	$2,715	Y
Crystal Place	(866) 846-0619	102597043		$1,525	$2,680		Y
Crystal Plaza	(866) 786-1613	102597011	$1,295	$1,615	$2,210	$3,290	
Crystal Square	(866) 846-1679	102597039	$1,355	$1,615	$1,955	$2,820	
Crystal Towers	(866) 846-1685	102597012	$1,280	$1,500	$2,055	$2,395	Y
Delancey at Shirlington Village	(866) 849-9122	102001084	$1,250	$1,580	$2,175		Y
Dolley Madison Towers	(888) 800-5563	102598005		$1,380	$1,860	$2,245	
Dominion Plaza	(866) 512-5912	102662008	$925	$1,130			Y
Dominion Towers	(888) 841-8209	102621017	$930	$1,110	$1,465		Y
Dorchester Apartments	(888) 350-2840	102601001	$915	$1,100	$1,325	$1,725	Y
Dorchester Towers Apartments	(888) 720-1780	102601002	$875	$1,150	$1,350	$1,700	Y
Fillmore Garden Apartments	(866) 366-5167	139986001		$950	$1,050		
Horizon East & West	(866) 323-0888	102079012	$1,000	$1,090	$1,410	$1,745	Y
Lincoln Towers	(866) 846-1687	102597017		$1,525	$2,045		Y
Lofts 590	(866) 342-6981	102597086	$1,585	$1,940	$2,580		Y
London and Normandy House	(888) 381-4759	102001082	$1,308	$1,500	$2,750	$3,205	
Monterey Apartments	(866) 721-9600	141261003		$788	$952	$1,100	
Oakland Apartments	(866) 377-0956	102601005	$820	$930	$1,100	$1,375	Y
Parc Vista	(866) 846-9906	102597020	$1,420	$1,645	$2,460		Y
Park Adams	(866) 324-0715	118403002	$1,192	$1,391	$1,872		Y
Patrick Henry Apartments	(866) 652-2030	141261004			$1,151	$1,327	
Post Pentagon Row	(888) 320-4581	102692090	$1,690	$1,770	$2,210		Y
Potomac Towers	(866) 589-6695	102662009	$1,055	$1,270	$1,565		Y
Quebec Apartments	(866) 690-0300	141261005		$880	$1,100	$1,285	
Quincy Plaza	(866) 570-5699	102598012		$1,685	$2,295	$3,695	
Randolph Towers	(888) 782-7687	102598007	$1,225	$1,415	$2,105	$2,475	
Richmond Square	(888) 809-0046	102598010	$1,395	$1,505	$2,100		
River House	(888) 745-0838	101966002	$1,092	$1,353	$1,895	$2,669	Y
Rosslyn Heights	(866) 356-5888	102079011		$1,602	$1,890		Y
Sheffield Court	(888) 570-4264	101872033	$1,106	$1,311	$2,175		Y
Shirlington House	(888) 923-8677	102662007	$930	$1,100	$1,385		Y
The Bennington	(866) 876-2829	102597004	$1,300	$1,550	$2,000		Y
The Buchanan	(866) 845-5873	102597042	$1,425	$1,600	$1,995	$2,760	Y
The Clarendon	(866) 604-8320	129182003		$1,500	$2,855		Y
The Gallery at Rosslyn	(866) 878-2863	102597085	$1,835	$1,935	$2,810		Y
The Gallery at Virginia Square	(866) 846-1659	102597088		$1,685	$2,670		Y
The Lenox Club	(888) 660-0812	102035002	$1,149	$1,389	$1,679		Y
The Metropolitan at Pentagon City	(866) 745-6914	102623027	$1,460	$1,975	$2,505	$5,835	Y
The Metropolitan at Pentagon Row	(866) 692-9616	102623039	$1,435	$1,715	$2,730		Y
The Park at Arlington Ridge	(866) 243-3100	102079018		$1,295	$1,495		Y
The Reserve at Clarendon Centre	(866) 718-6687	101872696	$1,412	$1,587	$2,071	$3,590	Y
The Wellington	(888) 278-2313	102724297	$1,039	$1,229	$1,454	$1,814	
Van Metre at Fort Georgetown Apts	(866) 715-1498	102661002	$1,125	$1,405	$1,810		Y
Warwick House	(877) 220-1306	102001064	$1,345	$1,530	$1,097		Y
Water Park Towers	(888) 865-7069	102597025		$1,705	$2,490	$3,075	
Wildwood Park	(888) 799-8803	102598008		$1,195	$1,625	$2,210	
Windsor at Shirlington Village	(888) 835-1854	102267009		$1,560	$1,885		Y
Wood Lee Arms	(888) 511-3667	102611027	$910	$1,220	$1,487		Y
Falls Church							
Barcroft Plaza	(888) 254-3815	102622031	$902	$937	$1,134	$1,357	Y
Barcroft View	(888) 326-1382	102622033		$956	$1,162	$1,445	Y
Fairfax Towers	(888) 881-2236	102504010		$1,225	$1,475	$1,850	Y
Grandview Apartments	(866) 369-8599	102650042		$749	$899	$1,293	
Munson Hill Towers	(866) 708-5798	118403005	$909	$1,129	$1,398	$1,780	Y
Skyline Towers	(866) 370-8986	101872815	$1,164	$1,303	$1,500	$1,920	
The Fields of Falls Church	(866) 375-2263	102623016		$910	$975	$1,302	Y
Tysons Glen & Devonshire Square	(888) 301-3213	102574005		$1,180	$1,395	$1,590	Y
Tysons View	(888) 534-9077	102658001	$849	$1,025	$1,150	$1,475	
McLean							
Ashby at McLean	(877) 653-0213	118403007	$1,216	$1,399	$1,818	$2,620	Y
VIRGINIA - FAIRFAX COUNTY							
Alexandria							
225 South Whiting Apartments	(866) 370-6058	102650046		$1,230	$1,420		Y
Abbotts Run Apartment Homes	(877) 838-7257	129152002		$1,190	$1,330		Y
Archstone Kingstowne	(888) 550-6085	101970145		$1,215	$1,405	$1,785	Y
Archstone Newport Village	(866) 845-2924	101970271		$1,245	$1,545	$2,210	Y
Archstone Sussex Commons	(866) 518-7666	101970251		$1,335	$1,540		Y
Barton's Crossing Apt Homes	(866) 212-4127	115514047		$1,179	$1,624		Y
Beacon Hill	(888) 526-5987	103667002	$870	$1,010	$1,210	$1,600	Y
Belle Haven Towers	(888) 550-4785	102611018	$850	$989	$1,220	$1,438	Y
Bren Mar Apartments	(888) 251-1740	102574001		$1,020	$1,185	$1,385	Y
Brookdale At Mark Center	(888) 447-8172	102621020	$927	$980	$1,210		Y
Cascade At Landmark	(888) 257-9761	101872031		$1,251	$1,470		Y
Cherry Arms Apartment Homes	(888) 569-2634	102564018		$910	$1,090	$1,330	Y
Edlandria	(888) 816-2887	102598006		$1,245	$1,395	$1,795	
EOS twenty-one	(866) 578-0714	102001074	$930	$1,100	$1,420		Y
Foxchase Of Alexandria	(888) 284-1996	102392119		$989	$1,399		Y
Foxwood Place	(888) 804-7023	102656002	$869	$993	$1,404		Y
Hampton Court	(866) 244-8769	102853160		$880	$1,024	$1,275	Y
Hillwood At Mark Center	(888) 288-1566	102621022		$989	$1,280	$1,534	Y
Huntington Gateway Apts	(888) 801-8542	102504008	$1,145	$1,140	$1,540		Y
Jefferson at Sullivan Place	(866) 531-7186	102310082		$1,295	$1,875	$2,525	Y
Jefferson At Van Dorn	(888) 542-6247	102085046		$1,075	$1,450		Y
Key Towers	(888) 905-7239	102392567	$799	$1,017	$1,364	$1,574	Y
Kings Gardens Apartments	(888) 659-3436	102564027		$940	$1,092	$1,330	
Lafayette Apartments	(866) 289-7592	141261001		$901	$1,084	$1,279	
Landmark Ridge Apt Homes	(888) 228-2299	102564029		$1,010	$1,305		Y
Lynbrook At Mark Center	(888) 397-4543	102621023		$1,025	$1,250	$1,565	Y
Meadow Creek At Mark Center	(888) 302-0171	102621026		$1,000	$1,250	$1,565	Y
Meadow Woods	(888) 808-8042	102656001	$739	$839	$929		Y
Millbrook at Mark Center	(866) 683-2357	101872827		$1,275	$1,510	$1,980	Y
Morningside Apartments	(888) 806-3757	102627002		$1,120	$1,225	$1,475	Y
Mount Vernon Square	(888) 268-3496	102798171		$919	$1,019	$1,399	Y
Orleans Village	(866) 260-4148	102798078		$1,032	$1,179	$1,615	Y
Parcview	(866) 844-7793	102602018		$1,010	$1,349		Y
Park Place at Van Dorn	(888) 668-4779	101800086		$1,425	$1,815	$2,150	Y
Riverside Park	(888) 835-8337	102392013	$859	$1,069	$1,269		Y
Rose Hill of Alexandria	(888) 820-9045	102574003		$1,030	$1,140	$1,575	Y
Sacramento Square	(888) 343-0610	102644011		$1,000	$1,225		Y
Seminary Hill Apartments	(866) 869-0187	102798063		$945	$1,210	$1,502	Y
Seminary Towers Apartments	(866) 260-4239	102798079	$895	$1,095	$1,405	$1,759	Y
South Port	(888) 283-4691	102611015		$1,095	$1,339	$1,655	Y
Southern Towers	(888) 568-8484	102662006	$775	$950	$1,255	$1,520	Y
Stoneridge at Mark Center	(888) 214-8454	102621021	$1,108	$1,193	$1,535	$1,750	Y
The Courts of Mount Vernon	(888) 424-7589	102611026		$947	$1,085	$1,435	Y
The Elms at Kingstowne	(888) 882-3418	102626003		$1,350	$1,459		Y
The Fields at Landmark	(866) 360-3920	102623031	$825	$875	$1,050	$1,392	Y
The Fields of Alexandria	(866) 468-3970	102623004	$729	$859	$999	$1,311	Y
The Reserve at Eisenhower	(866) 880-4609	101872679		$1,450	$1,785		Y
The Towers At Morningside	(888) 882-3459	102627009		$1,074	$1,185	$1,450	Y
Tower 2000	(888) 615-5906	102627008	$1,032	$1,302	$1,477		Y
Town Square at Millbrook	(866) 377-9689	102621027		$1,445	$1,800		Y
Virginia Village	(866) 882-6268	102798092		$1,024	$1,209	$1,514	Y
Washington Square Apartments	(866) 271-2840	151279008		$895	$985	$1,415	Y
Washington Suites	(866) 515-0447	149690001	$1,800	$2,000	$3,750		Y
Willow Run At Mark Center	(888) 459-5489	102621025		$1,195	$1,350	$1,645	Y
Windsor at Arbors	(888) 835-0441	102267001		$1,250	$1,600		Y
Woodmont Park Apartments	(888) 254-3812	102622025		$883	$1,043	$1,248	Y

*** Rents indicate starting prices only and are subject to change without notice. Call for details.**

EQUAL HOUSING OPPORTUNITY

express apartments.com

For more information log onto washingtonpost.com/apartments and enter the property's WEB #

Apartment Name	Phone	Web #	Starting Rental Rates* Studio	1 Bdrm	2 Bdrm	3 Bdrm	Pets OK
Annandale							
Archstone Patriot Village	(866) 845-2927	101970276		$1,160	$1,280	$1,560	Y
Fairmont Gardens	(888) 833-9205	102621019		$985	$1,200	$1,400	Y
The Parliaments	(888) 715-4709	102564042	$975	$1,045	$1,295	$1,546	Y
Burke							
Burke Shire Commons	(866) 561-9919	102392062		$1,149	$1,339	$1,869	Y
Centreville							
Bent Tree	(866) 461-7168	102085057		$1,125	$1,335	$1,570	Y
Lakeside Apartments	(888) 644-6225	102001067		$1,110	$1,425		Y
Madison Ridge Apartments	(888) 829-3190	101541042		$1,030	$1,230		Y
Post Corners	(888) 633-9185	102692009		$1,210	$1,365	$1,775	Y
The Elms at Centreville	(888) 337-6529	102626002		$1,160	$1,295		Y
Westfield Village	(866) 314-7572	101872760		$1,100	$1,400	$1,700	Y
Woodway At Trinity Centre	(888) 775-9764	101005165		$1,089	$1,369		Y
Dulles							
Remington At Dulles Town Center	(888) 546-6132	102627013		$1,215	$1,450	$1,980	Y
Fairfax							
Archstone Ellipse	(866) 844-9238	101970143		$1,175	$1,330		Y
Archstone Fair Lakes	(866) 845-2445	101970142		$1,320	$1,405		Y
Archstone Fairfax	(866) 845-2627	101970295		$1,200	$1,450	$1,885	Y
Archstone Monument Park	(866) 845-2880	101970326		$1,330	$1,470	$2,230	Y
Avalon at Autumn Woods	(866) 641-6209	102736023		$1,250	$1,395		Y
Avalon At Providence Park	(866) 500-1136	102736178		$1,275	$1,450	$1,915	Y
Bristol at Fairchase	(866) 475-9024	102724406	$980	$1,100	$1,750	$2,225	
Camden Fair Lakes	(866) 718-0361	103017199		$1,197	$1,338	$1,600	Y
Camden Fairfax Corner	(866) 493-7548	103017174	$1,400	$1,400	$1,750	$2,150	Y
Cavalier Court	(866) 853-2081	102598001		$1,195	$1,355	$1,645	
Chantilly Crossing	(866) 692-9585	102623029			$1,025	$1,166	Y
Circle Towers Apartments	(866) 718-0333	116749011		$990	$1,295	$1,475	Y
Fair Oaks at Pender Creek	(703) 352-8353	115023023		$1,209	$1,429		Y
Gainsborough Court	(866) 753-3532	102574002		$1,055	$1,220	$1,525	Y
Lincoln at Fair Oaks	(866) 836-9300	101005217		$1,190	$1,555		Y
Margate Manor	(888) 655-1289	151279009		$1,070	$1,300	$1,560	Y
Pinewood Plaza	(888) 245-6779	102622019	$860	$1,088	$1,259	$1,501	Y
Post Forest	(888) 835-2109	102692010		$1,180	$1,470		Y
Regents Park	(888) 347-4292	102001010		$1,400	$1,680	$2,025	Y
The Elms at Oakton	(888) 283-9455	102626001		$1,305	$1,400		Y
The Hermitage Apartments	(866) 318-8900	101005228		$1,089	$1,401	$1,729	Y
The Reserve at Fairfax Corner	(877) 470-1767	101872506		$1,208	$1,497		Y
The Windsor at Fair Lakes	(888) 663-4230	101872761		$1,300	$1,470	$1,885	Y
Van Metre Fairfax Square	(866) 329-0087	102661001		$1,060	$1,299	$1,530	Y
Falls Church							
Cavalier Club Apartment Homes	(888) 726-6617	102564017	$960	$1,050	$1,440	$1,785	Y
Oakwood Falls Church Apts	(866) 319-1777	101703035	$1,150	$1,300	$1,900		Y
Roosevelt Towers	(866) 671-4865	118403001	$1,080	$1,230	$1,399	$1,791	Y
Seven Corners Apartments	(866) 747-8786	170136001		$865	$995		
The Fields at Merrifield	(866) 370-8161	102623014			$1,084		Y
The Fields at Westover	(866) 378-3448	102623003		$895	$1,130		Y
Herndon							
Archstone Dulles	(866) 366-1504	101970373		$1,135	$1,305	$1,850	Y
Archstone Woodland Park	(866) 287-7086	101970144		$1,285	$1,505	$1,845	Y
Archstone Worldgate	(866) 845-3007	101970269		$1,305	$1,475	$1,825	Y
Ashford Meadows	(888) 690-3568	101005173		$1,250	$1,465	$1,750	Y
Dulles Center	(866) 249-6250	102611034			$1,093	$1,245	Y
Dulles Greene	(866) 343-5666	102660001		$1,173	$1,369	$1,529	Y
Lionsgate Apartment Homes	(866) 311-2439	115514044		$1,225	$1,415	$1,640	Y
Parkridge Gardens	(866) 863-8520	101920373		$885	$1,145	$1,450	Y
Stuart Woods	(888) 334-0618	102574004		$1,220	$1,365		Y
The Fields of Herndon	(866) 360-3899	102623011			$1,035	$1,198	Y
The Metropolitan of Fairfax	(866) 360-1340	102623038	$1,160	$1,325	$1,540		Y
The Townes at Herndon Center	(866) 851-8265	101005237			$1,615	$1,925	Y
The Village at McNair Farms	(866) 288-3996	115514046		$1,180	$1,445		Y
Van Metre Dulles Glen	(888) 212-1175	102661006		$1,069	$1,230	$1,469	Y
Van Metre Woodland Park	(864) 331-4371	102661007		$1,305	$1,549	$1,705	Y
Lorton							
Sanger Place	(866) 692-9652	102623022			$1,275	$1,550	Y
Woodside	(866) 571-4877	101872652		$1,164	$1,410	$1,758	Y
McLean							
Avalon Crescent	(888) 757-3481	102736007		$1,535	$1,890		Y
Post Tysons Corner	(866) 341-3999	102692101		$1,425	$1,845		Y
The Commons Of McLean	(866) 611-3769	102079010		$1,185	$1,380	$1,805	Y
Potomac Falls							
Reserve at Town Center	(866) 235-5962	101872738		$1,186	$1,526	$1,640	Y
Reston							
Archstone Reston Landing	(866) 845-2931	101970273		$1,275	$1,605	$2,005	Y
Charter Oak	(888) 702-3791	101970263		$1,220	$1,400		Y
Fairway Apartments	(888) 485-9776	102621018		$1,195	$1,330	$1,540	Y
Harbor Park	(888) 835-2530	102001014		$1,225	$1,565		Y
Reston Glen	(866) 692-9599	102623025		$1,050	$1,220	$1,360	Y
St. John's Wood	(888) 835-6405	102001015		$1,310	$1,535	$1,795	Y
The Metropolitan at Reston Town Center	(866) 577-4517	102623042	$1,300	$1,500	$1,900	$3,050	Y
The Springs At Reston	(888) 492-6307	102627005		$1,135	$1,250		Y
The Sycamores	(866) 260-4291	102798130		$1,339	$1,394	$1,604	Y
Waterside	(888) 228-7623	101872608		$1,160	$1,403	$1,599	Y
Winterthur	(888) 757-6898	151279011		$1,020	$1,195	$1,470	Y
Springfield							
Archstone Springfield Station	(866) 307-6636	101970270		$1,210	$1,720	$1,925	Y
Kenton Crossing	(866) 692-9611	102623023			$1,030	$1,234	Y
Springfield Crossing	(864) 655-0684	102623026			$1,059	$1,187	Y
Springfield Square	(888) 572-2343	102627004		$949	$1,149	$1,470	Y
Van Metre Saratoga Square	(866) 361-5696	102661004		$1,399	$1,530		Y
Sterling							
Cascades Overlook	(866) 873-9848	102623006		$1,070	$1,310	$1,650	Y
Chase Heritage	(866) 807-4255	101880204		$975	$1,285	$1,650	Y
Chatham Commons	(866) 692-9723	102623007			$1,040	$1,242	Y
Potomac Garden Apartments	(888) 551-9462	149509002		$950	$1,175	$1,425	Y
The Fields at Cascades	(888) 537-4659	102623005			$1,060	$1,209	Y
Village at Potomac Falls	(866) 512-0355	101005298		$1,003	$1,300	$1,720	Y
Vienna							
Archstone Tysons Corner	(866) 845-2959	101970272		$1,350	$1,605		Y
Arrowood Parc	(888) 877-8950	102627001		$1,308	$1,449		Y
Merrifield at Dunn Loring Station	(888) 835-2783	100295006		$1,270	$1,440	$1,810	Y
Vienna Park	(888) 343-0614	102564045		$1,055	$1,250	$1,500	Y
Woodbridge							
Bayvue	(888) 595-5277	102564015		$825	$945	$1,085	Y
County Center Crossing	(866) 371-1031	102623037			$1,029	$1,059	Y
Dominion Lake Ridge	(888) 413-1009	102173003		$1,112	$1,317		Y
Dominion Middle Ridge	(888) 741-1101	102173134		$945	$1,200	$1,500	Y
Lancaster Mill	(888) 881-7833	102644010		$925	$1,060		Y
Longview Apts & Townhomes	(888) 336-7969	102564032		$800		$1,110	
Springwoods At Lake Ridge Apts	(888) 609-9623	102392381		$1,049	$1,209		Y
Summerland Heights Apts	(866) 508-4519	102754062		$885	$1,000	$1,120	Y
The Crossings at Summerland	(866) 508-4517	102754039		$900	$1,025	$1,250	Y
Windsor at Potomac Vista	(866) 476-3431	102267011		$825	$1,050	$1,310	Y
Woodbridge Forest	(888) 537-8191	102564047		$830	$950	$1,200	Y
Woodlee Terrace	(888) 567-3188	102574006	$720	$755	$960		Y
Woodwind Villa Apartments	(866) 603-2092	102754060			$980	$1,100	Y
VIRGINIA - LOUDOUN COUNTY							
Ashburn							
Archstone Stoneridge	(866) 845-2932	101970265		$1,210	$1,355	$1,595	Y
Ashborough	(866) 698-9021	102724268		$1,125	$1,407	$1,670	Y
Ashburn Commons	(866) 692-9606	102623013			$878	$1,010	Y
Camden Ashburn Farm	(866) 719-3709	103017176		$1,009	$1,185	$1,539	Y
Camden Silo Creek	(866) 303-4259	103017164		$949	$1,284	$1,563	Y
Camden Westwind	(866) 797-1998	103017163		$1,220	$1,515	$1,870	Y
Saddle Ridge	(888) 211-4366	101872549		$1,161	$1,132	$1,526	Y
The Arbors at Broadlands	(866) 377-3586	102001079		$1,275	$1,375	$1,700	Y
University Heights Apt Homes	(866) 364-2231	115514050		$1,000	$1,300	$1,625	Y
Van Metre Southern Walk	(888) 292-2631	102661009		$1,199	$1,485	$1,709	Y
Lansdowne							
Camden Lansdowne	(877) 262-8477	103017173		$1,035	$1,169	$1,505	Y
Leesburg							
Hunters Crossing Apartments	(888) 382-0298	102392564		$899	$1,059		Y
Somerset Park	(866) 431-0755	166916001		$1,150	$1,325		Y
The Fields of Leesburg	(866) 584-3544	102623019		$905	$1,050	$1,150	Y
The Glen at Leesburg	(866) 329-0333	115514043			$1,119		Y
The Manor of Leesburg	(866) 615-1315	102798103		$929	$1,059		
Van Metre Tuscarora Creek	(866) 332-7376	102661003	$899	$1,024	$1,240	$1,519	Y
Windsor at Fieldstone	(866) 476-3429	102267005		$899	$999	$1,200	Y
VIRGINIA - PRINCE WILLIAM COUNTY							
Dale City							
Stoney Ridge	(866) 316-3800	101872651		$942	$1,100		Y
Dumfries							
Wyndham Pointe Apt Homes	(866) 508-4516	102754051			$1,080	$1,285	Y
Gainesville							
Somerhill Farm Apartments	(866) 560-7096	102754068		$1,099	$1,329	$1,679	Y
Somerset Pointe	(866) 508-4518	102754059		$860	$980	$1,140	Y
The Marque at Heritage Hunt	(866) 804-0151	101945024		$1,525	$1,825	$2,435	Y
Manassas							
Brentwood	(866) 257-6813	102724356		$885	$970	$1,225	
Carlyle Station Apartments	(866) 228-0135	115514042		$1,019	$1,134		Y
Chatsworth Park Apartments	(866) 245-3080	145411001		$1,137	$1,266	$1,631	Y
Coverstone Apartments	(866) 316-6888	151279001		$895	$850	$1,250	Y
Masons Keepe	(703) 530-8833	102001061		$1,215	$1,260		Y
Rosemary Ridge	(866) 362-2050	129182002		$1,050	$1,250		Y
Sunnygate Village	(703) 369-0475	102602019		$915	$1,175		Y
The Fields of Manassas	(866) 360-0236	102623001			$879	$1,236	Y
The Regency	(866) 501-9213	102754038			$1,021	$1,215	Y
Wellington Place at Olde Town	(888) 695-8052	102173360	$1,004	$982	$1,142		Y
Westgate Apts & Townhomes	(866) 778-8025	134969002	$695	$795	$895	$975	Y
Triangle							
Shenandoah Station	(866) 877-1391	113403002		$930	$1,030		Y
Woodbridge							
Glen Ridge Commons	(866) 692-9658	102623010			$980	$1,229	Y
The Apts at Riverside Station	(888) 587-0879	102001063		$1,035	$1,285		Y

*** Rents indicate starting prices only and are subject to change without notice. Call for details.**

EQUAL HOUSING OPPORTUNITY

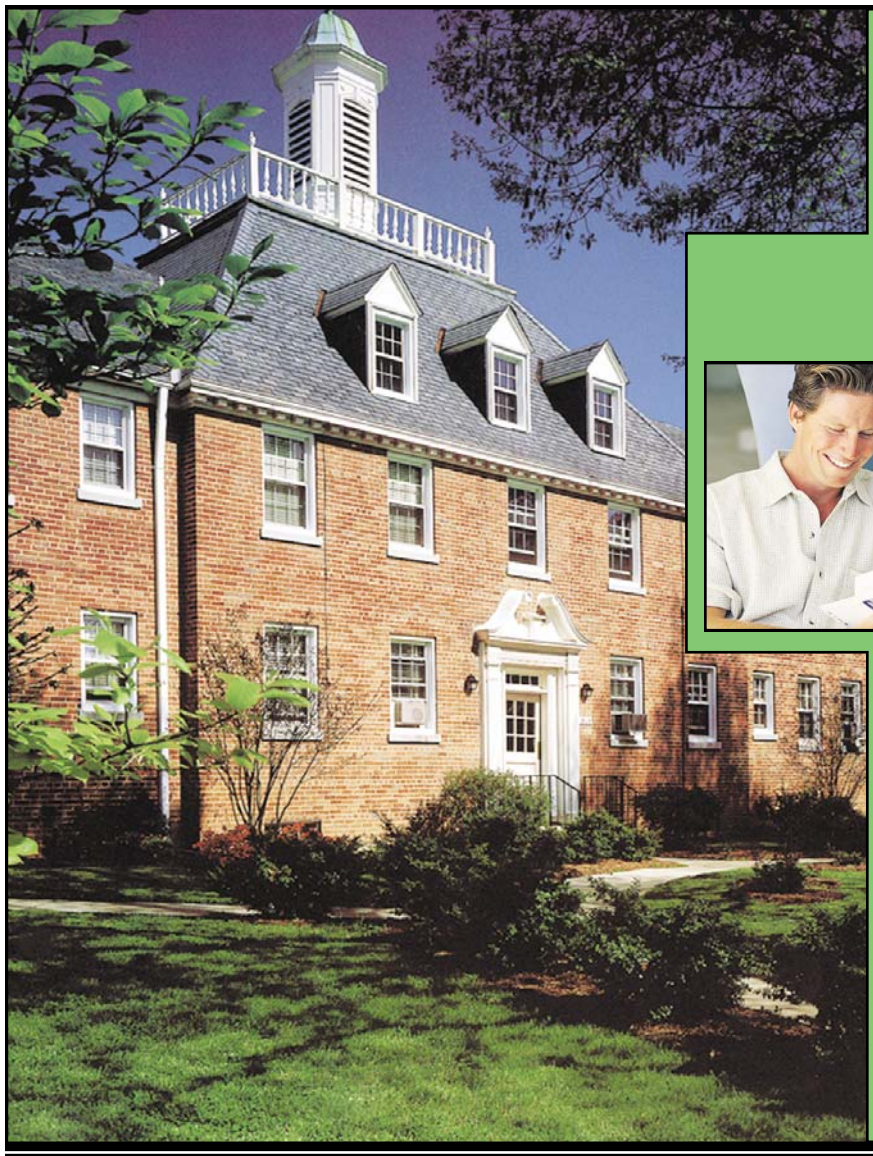

FILLMORE GARDEN APARTMENTS

Arlington at its most affordable!

- A really nice place to live
- Air-Conditioned
- Great location, convenient to the Pentagon, Ft. Myer's & Washington, DC
- Walk to shopping & restaurants

1 Bedrooms $950
Free Utilities

call for appointment
877-380-0761
Mon.–Fri. 9–5 • Sat. 9–12

805 S. Walter Reed Drive • Arlington, VA
www.fillmoregardenapts.com

EQUAL HOUSING OPPORTUNITY
Sorry no pets

FILLMORE GARDEN APARTMENTS

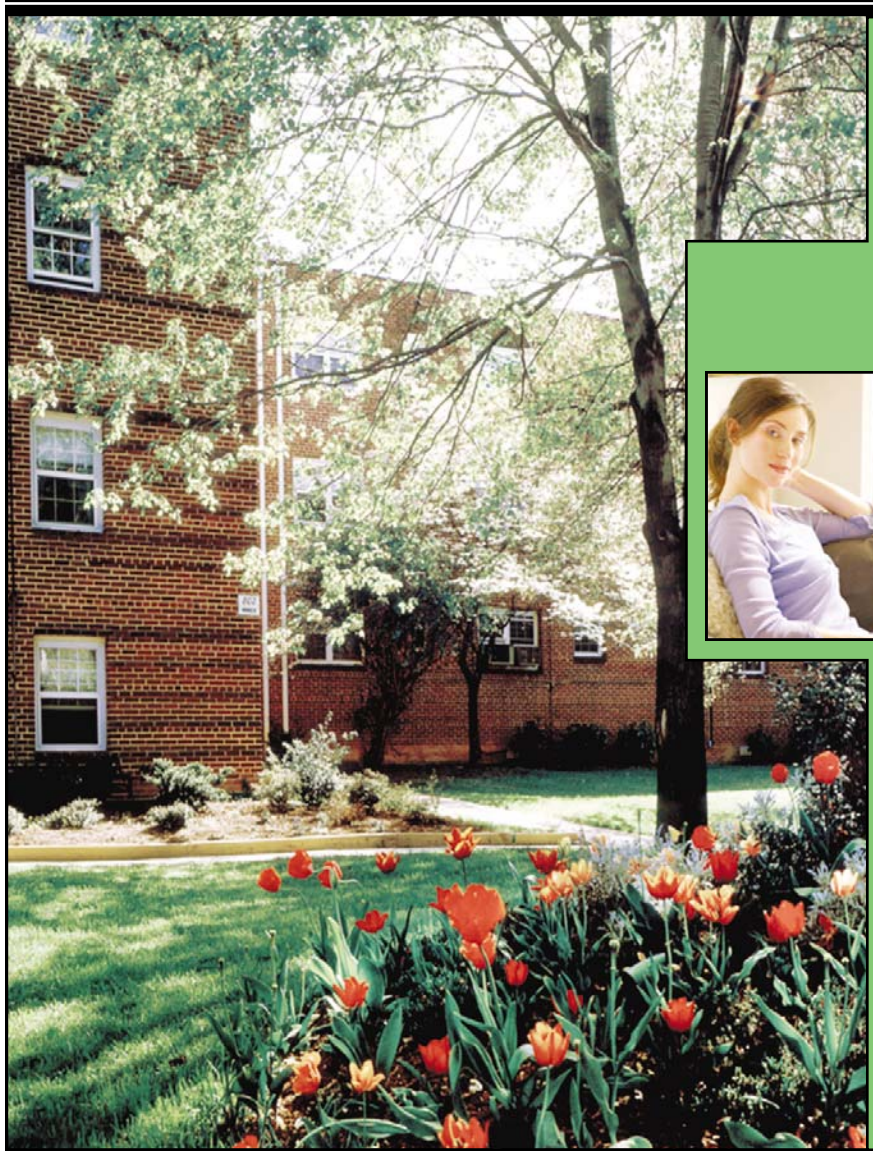

LLOYD APARTMENTS

Where location is everything!

- Spacious apartments
- Just minutes to shops & restaurants
- Close to the Pentagon, Crystal City, Reagan National Airport & Washington, DC

1 Bedrooms $950
2 Bedrooms $1050
Free Utilities

call for appointment
703-683-0950
Mon.–Fri. 9–5 • Sat. 9–12

800 Tennessee Ave. • Alexandria, VA
www.lloydapartments.com

EQUAL HOUSING OPPORTUNITY
Sorry no pets

LLOYD APARTMENTS